

RIVERSIDE COUNTY FLOOD CONTROL AND
WATER CONSERVATION DISTRICT

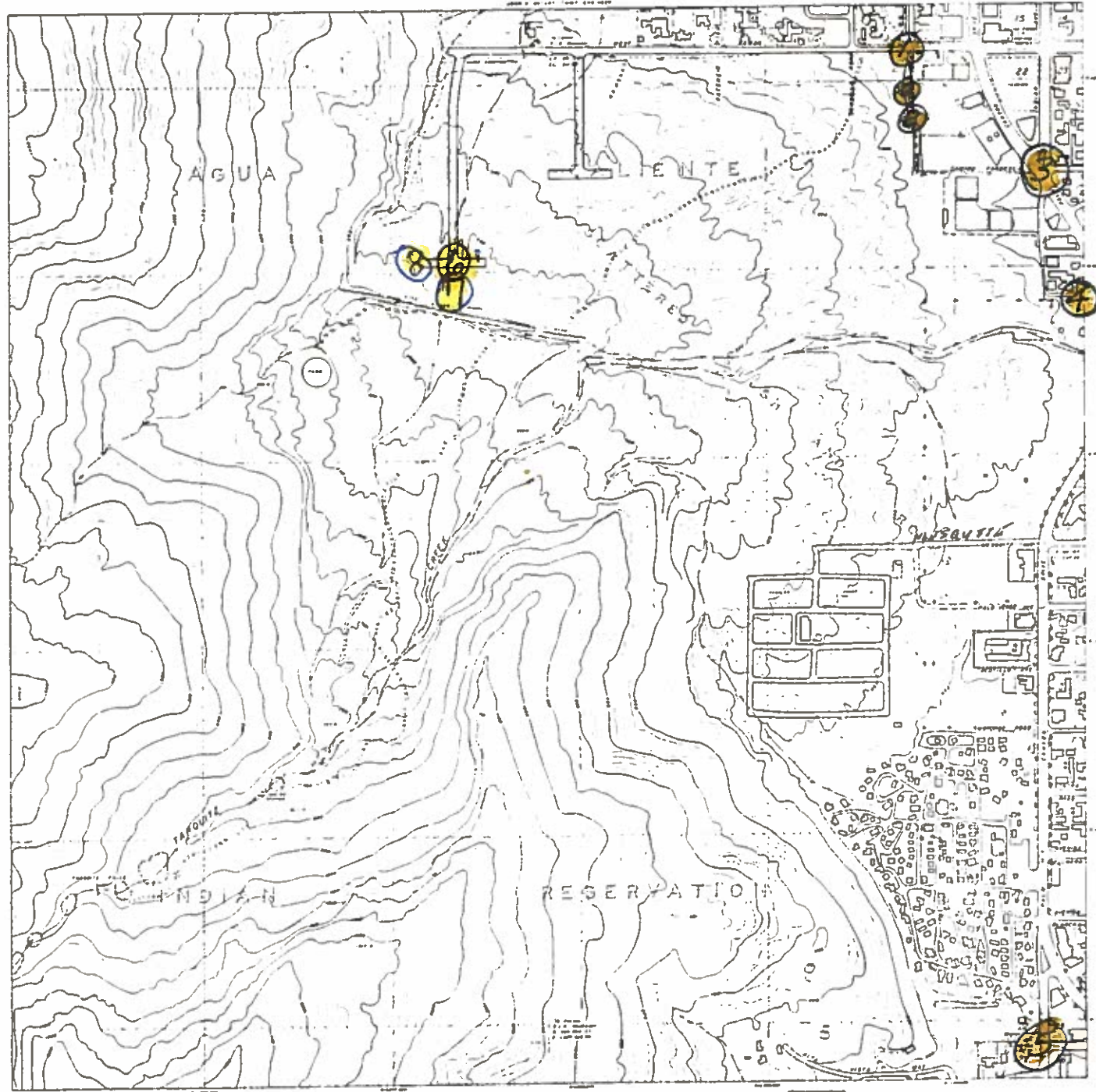

UNLESS SHOWN TO THE CONTRARY, A WATER CONSERVATION DISTRICT
IS NOT RESPONSIBLE FOR THE ACCURACY OF THE DATA OR THE
RESULTS OF THE ANALYSIS. THE USER SHALL BE RESPONSIBLE FOR
THE ACCURACY OF THE DATA AND THE RESULTS OF THE ANALYSIS.
THIS MAP IS A REPRODUCTION OF THE ORIGINAL MAP AND
IS NOT A SUBSTITUTE FOR THE ORIGINAL MAP. THE ORIGINAL
MAP IS THE ONLY AUTHORITY FOR THE LOCATION AND
IDENTIFICATION OF ANY POINT ON THIS MAP.

Scale: 1" = 100'



Vertical Datum: Mean Sea Level
Horizontal Datum: NAD 83



SECTION 22
T43, R. 4 E
S2000 W



MEMORANDUM

DATE: May 2, 2005 **W.O.** 05-142
TO: Carol Templeton
City of Palm Springs
FROM: John Sanborn
SUBJECT: Tract No. 30454
Monument Ties *227/14*

Carol:

Attached are the monument tie plats for the street centerline monuments set in Tract No. 30454 for your files.
Call me if you have any questions or need additional information.

John

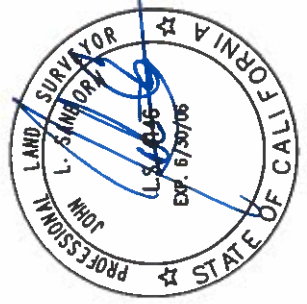
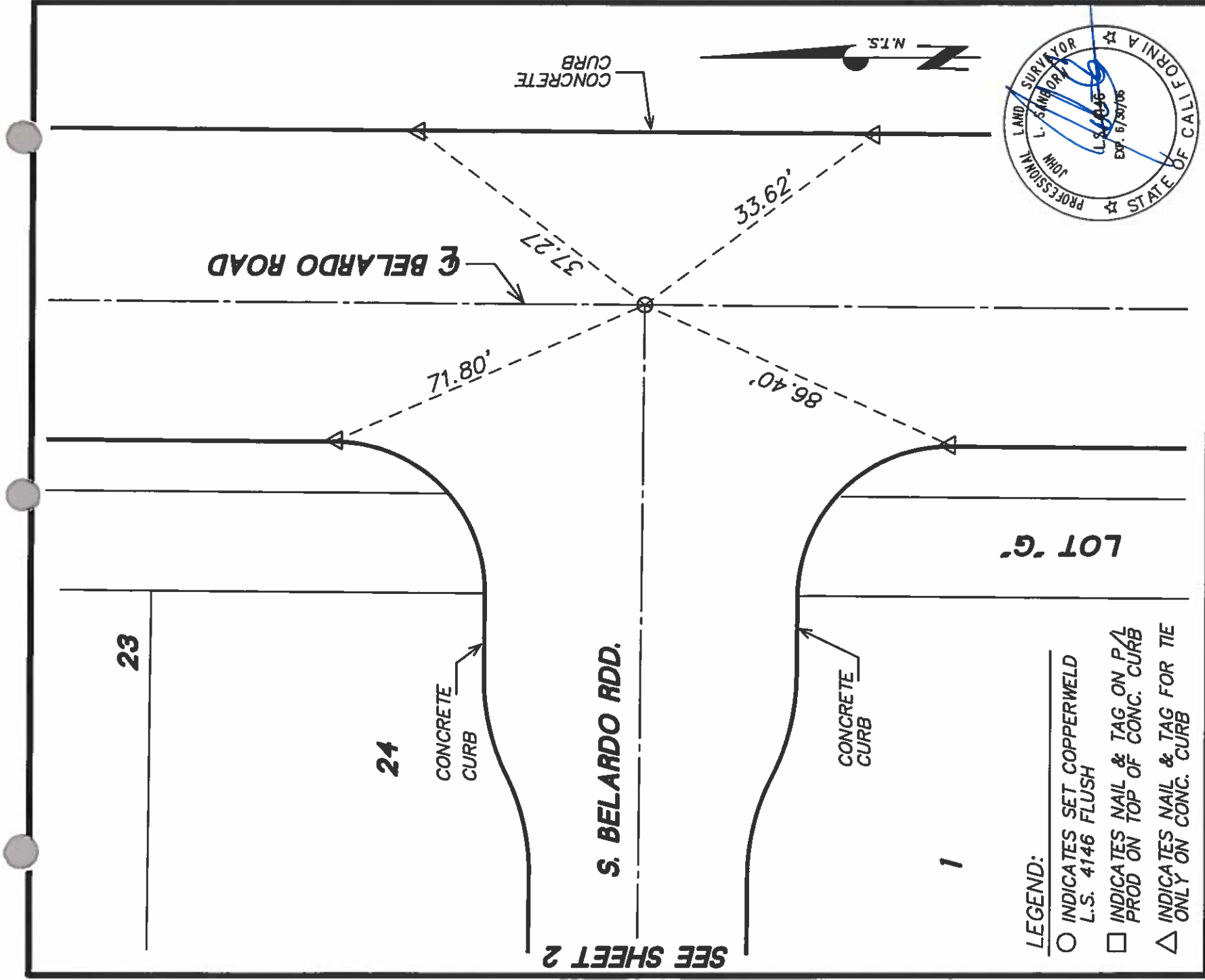

LEGEND:

- INDICATES SET COPPERWELD L.S. 4146 FLUSH
- INDICATES NAIL & TAG ON P/L PROD ON TOP OF CONC. CURB
- △ INDICATES NAIL & TAG FOR TIE ONLY ON CONC. CURB

CENTERLINE MONUMENT TIES for TRACT 30454 M.B. 329/20-22		DESIGN BY:	SCALE:	DATE:
		D.G.H.	N.T.S.	4/22/05
		CHECKED BY:	W.O.#	SHEET NO.:
		J.L.S.	05-142	1 OF 5

SEE SHEET 2

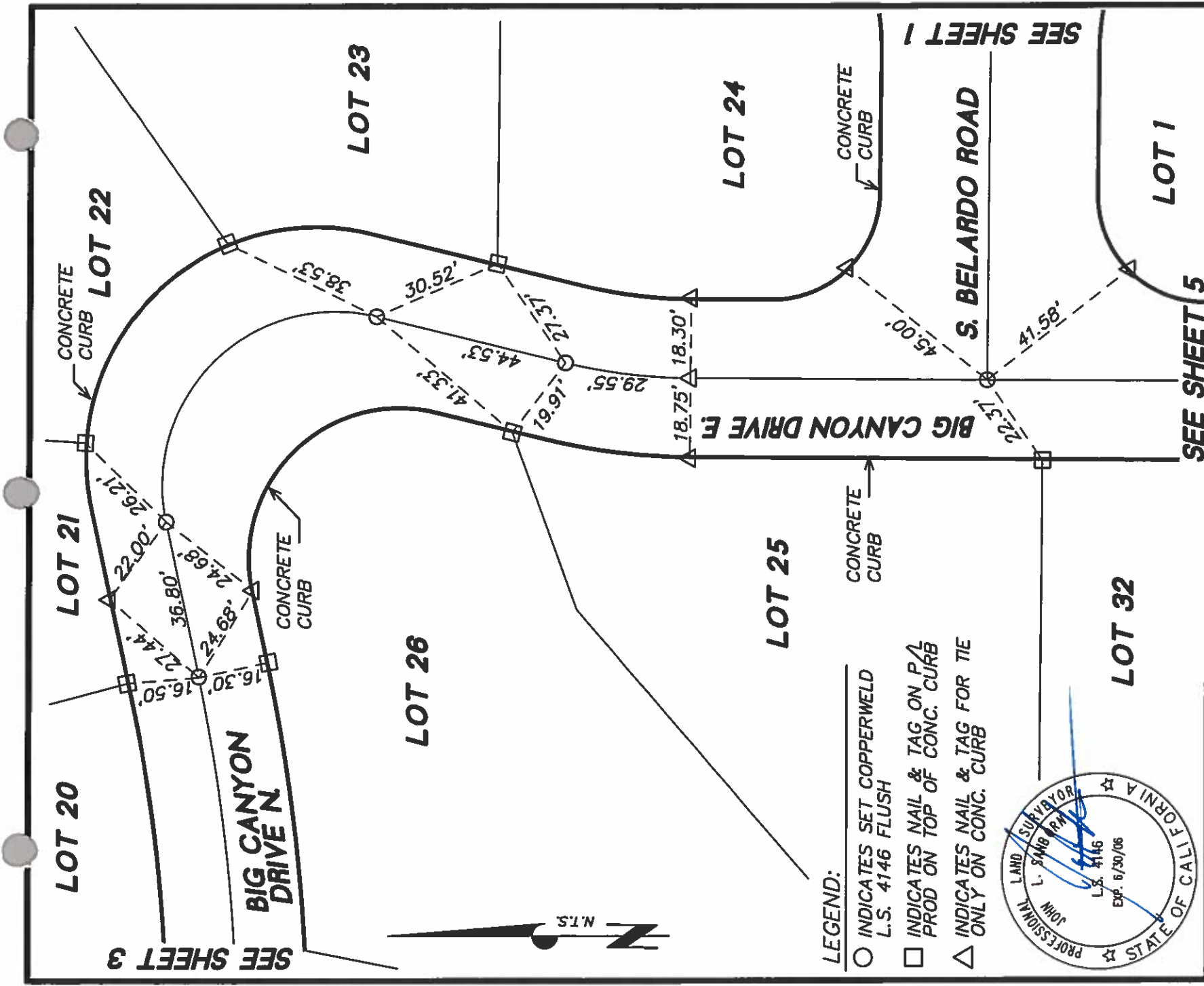

CENTERLINE MONUMENT TIES for TRACT 30454 M.B. 329/20-22		DESIGN BY:	D.G.H.	SCALE:	N.T.S.	DATE:	4/22/05
		CHECKED BY:	J.L.S.	W.O.#	05-142	SHEET NO.:	2 OF 5

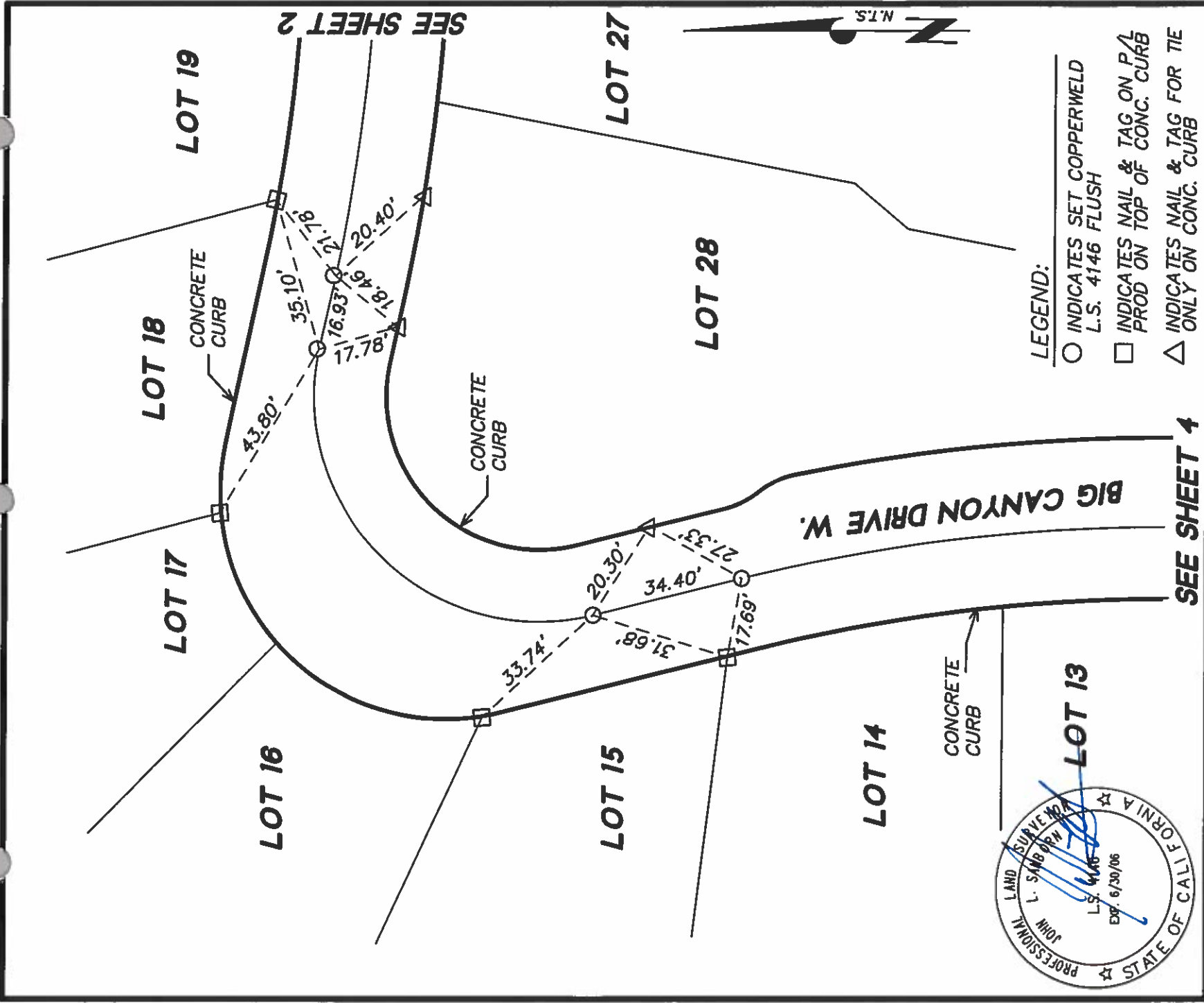

CENTERLINE MONUMENT TIES for TRACT 30454 M.B. 329/20-22		DESIGN BY:	SCALE:	DATE:
		D.G.H.	N.T.S.	4/22/05
		CHECKED BY:	W.O.#	SHEET NO.:
		J.L.S.	05-142	3 OF 5

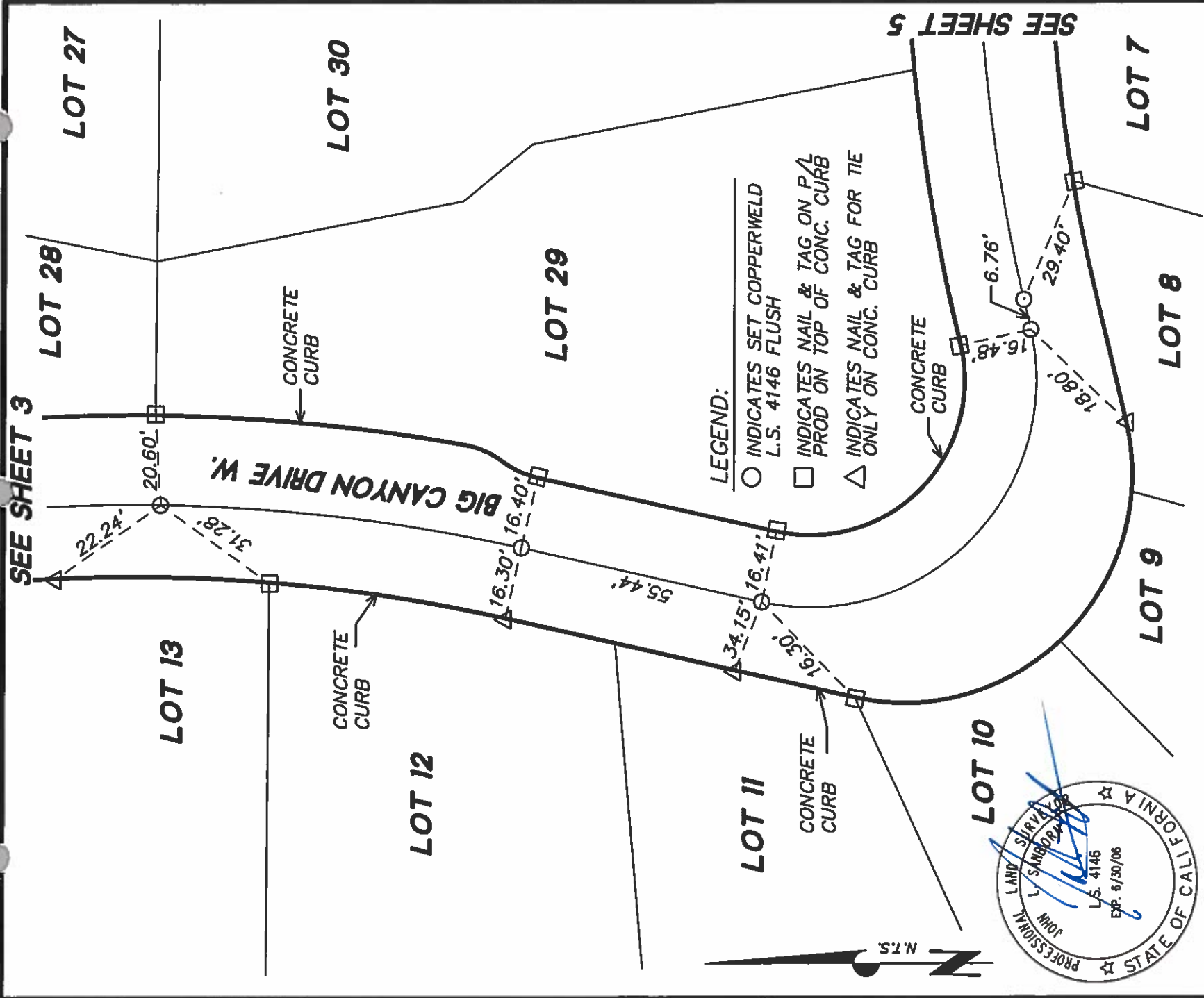

**CENTERLINE
MONUMENT TIES for
TRACT 30454 M.B. 329/20-22**

DESIGN BY:	D.G.H.	SCALE:	N.T.S.
CHECKED BY:	J.L.S.	W.O.#	05-142
DATE:	4/22/05		
SHEET NO.:	4 OF 5		

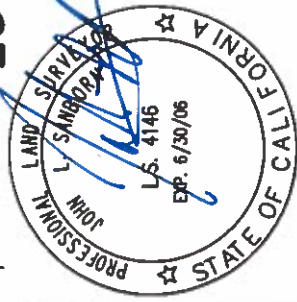

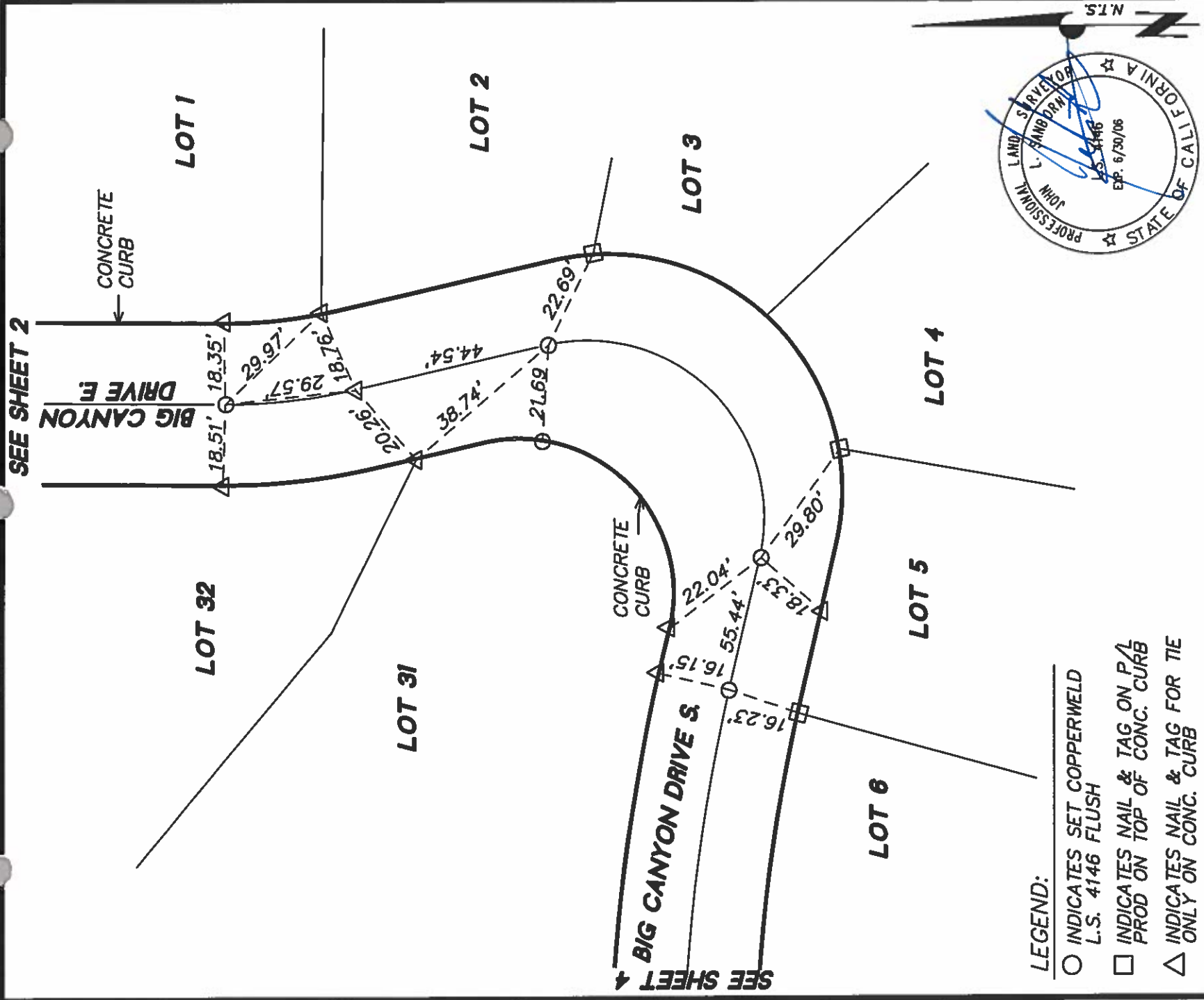

**CENTERLINE
MONUMENT TIES for
TRACT 30454 M.B. 329/20-22**

DESIGN BY: D.G.H.	SCALE: N.T.S.	DATE: 4/22/05
CHECKED BY: J.L.S.	W.O.# 05-142	SHEET NO.: 5 OF 5

Survey of BELARDO RD. AT RAMON RD.
 Classification TIES
 Survey by COLE VALENCIA

PUBLIC WORKS DEPARTMENT

SEC 22

From Sta. _____ To Sta. _____
 Date 12-5-79

①

NO SCALE

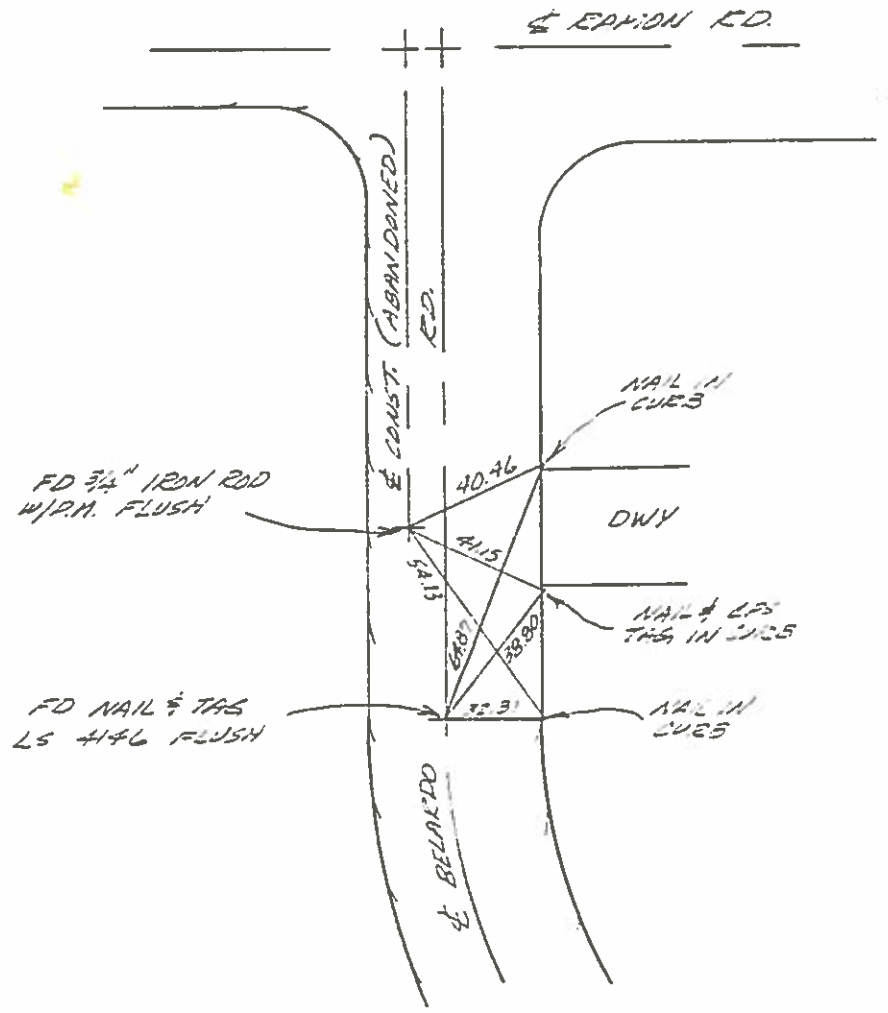
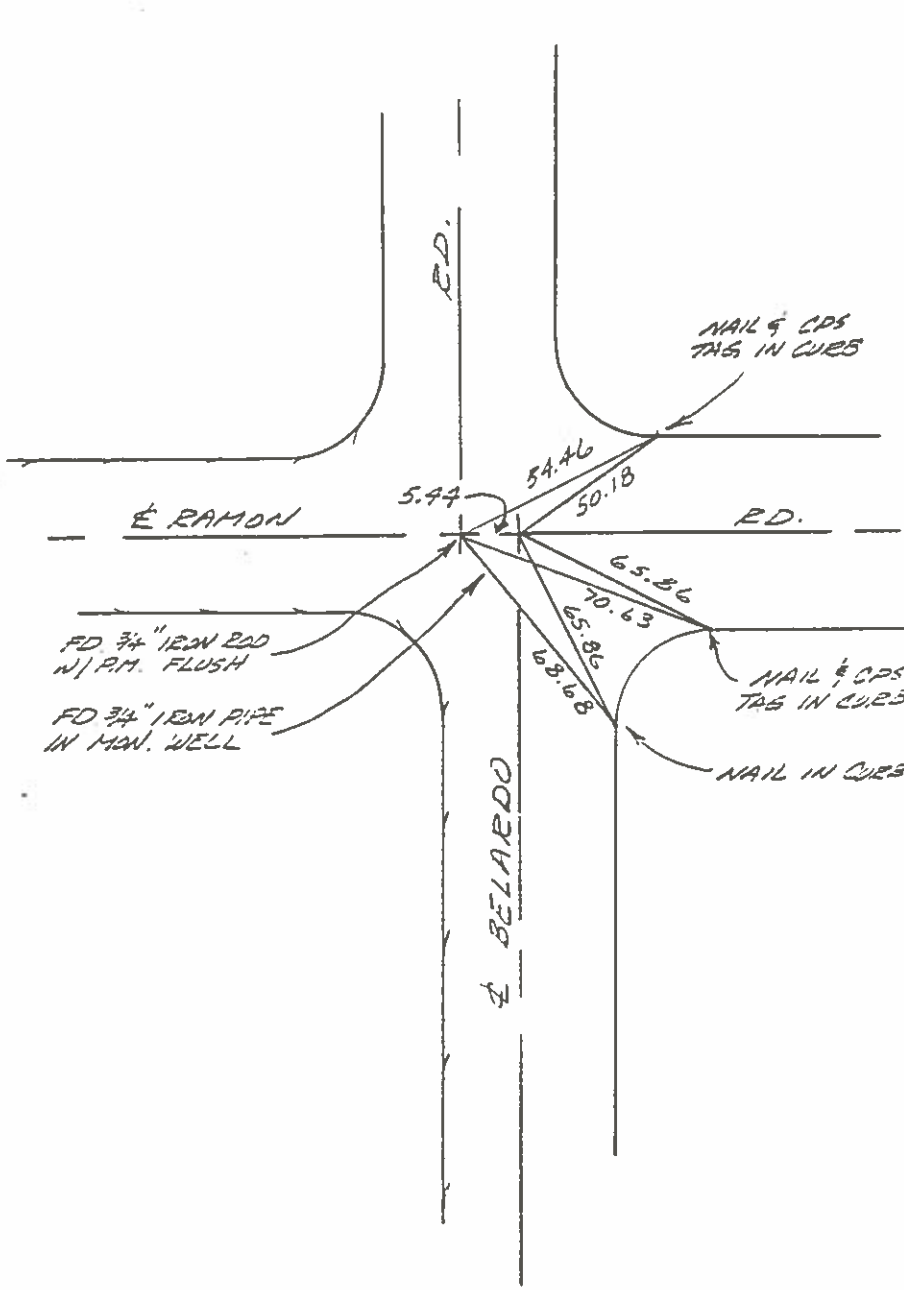

Survey of BELARDO E.D.
Classification TIES
Survey by COLE VALENCIA

PUBLIC WORKS DEPARTMENT

SEC 22

From Sta. _____ To Sta. _____
Date 12-5-79

2

NO SCALE

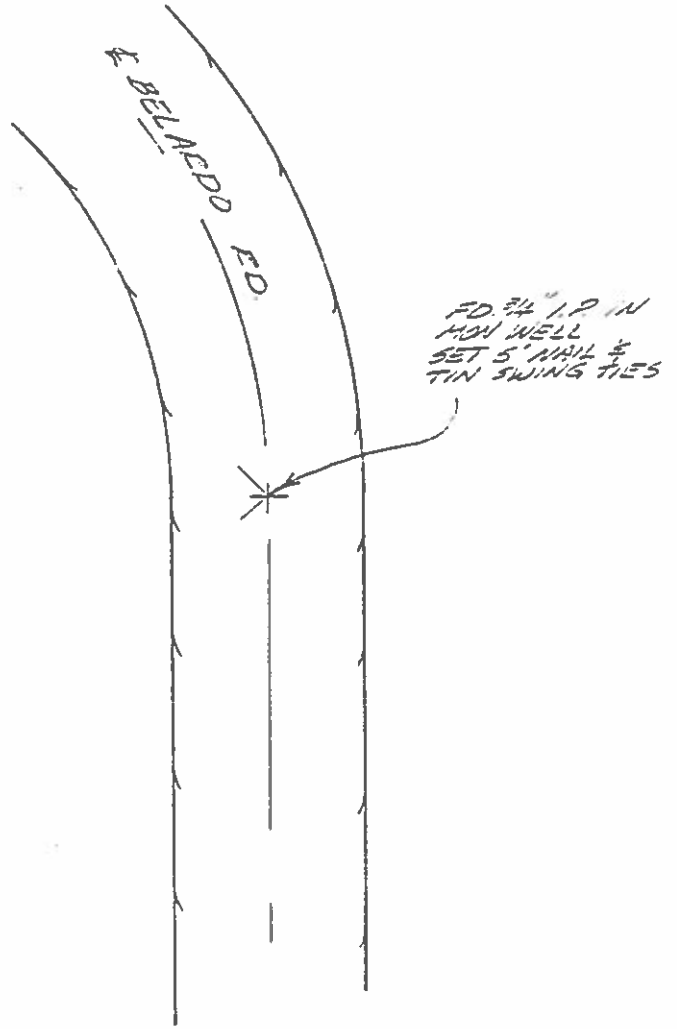
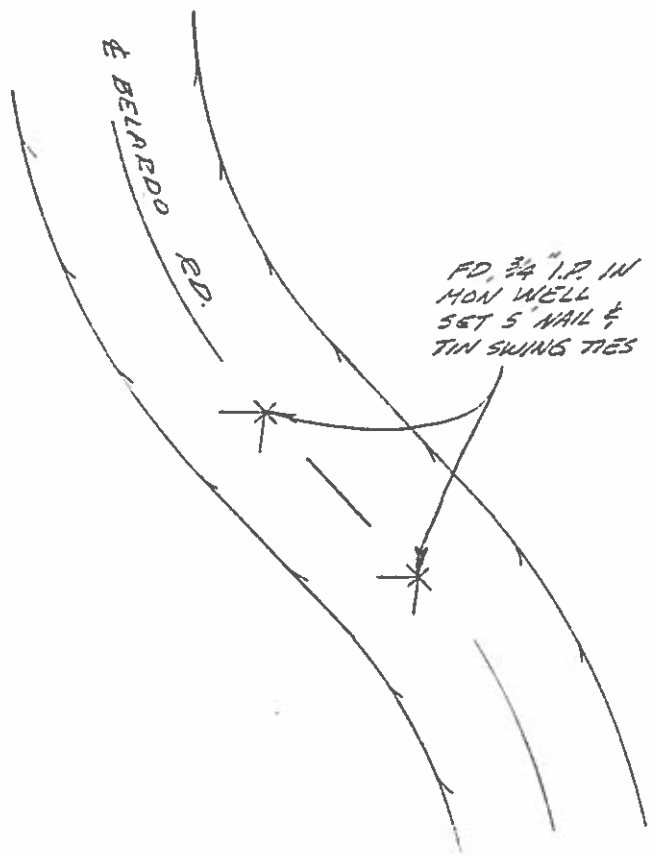

Survey of Monuments
 Classification Ties
 Survey by _____

From Sta. _____ To Sta. _____
 Date June 19 - 1970

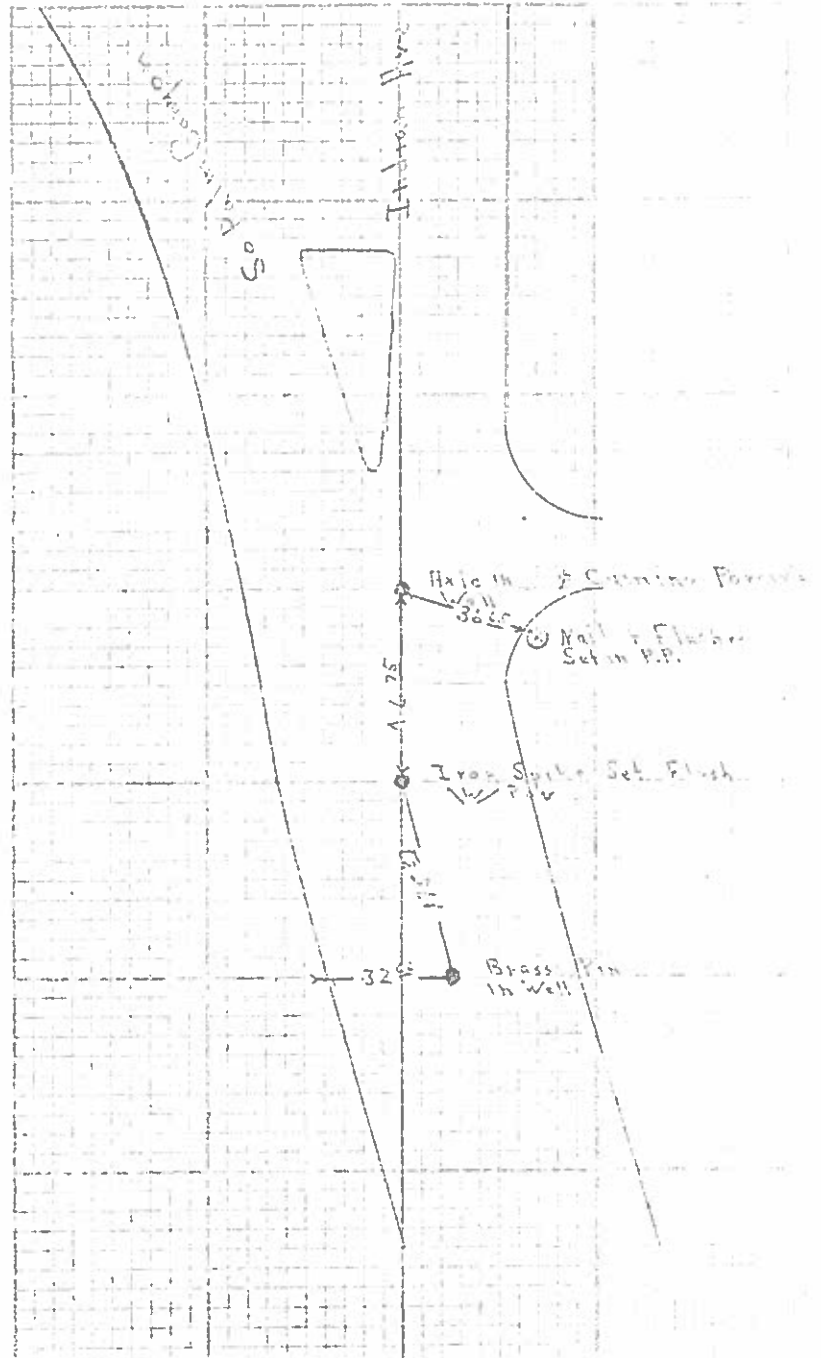

(4)

Survey of Sec 23, T4S, R4E, Ad. to Govt Lot #18
 Classification Reset 1/2 Cor in Sec 23 as Witness for 1/2 Cor. S 22
 Survey by Ralo - Seidejas - Potach

From Sta _____ To Sta _____
 Date 8. June 1961

Note:
 This Survey located
 at intersection of Sunny Dunes
 Rd. & Alley way West of
 Hwy 111 (330.0'±), in vic.
 of McKinney Welding Shop

Scale 1" = 50'

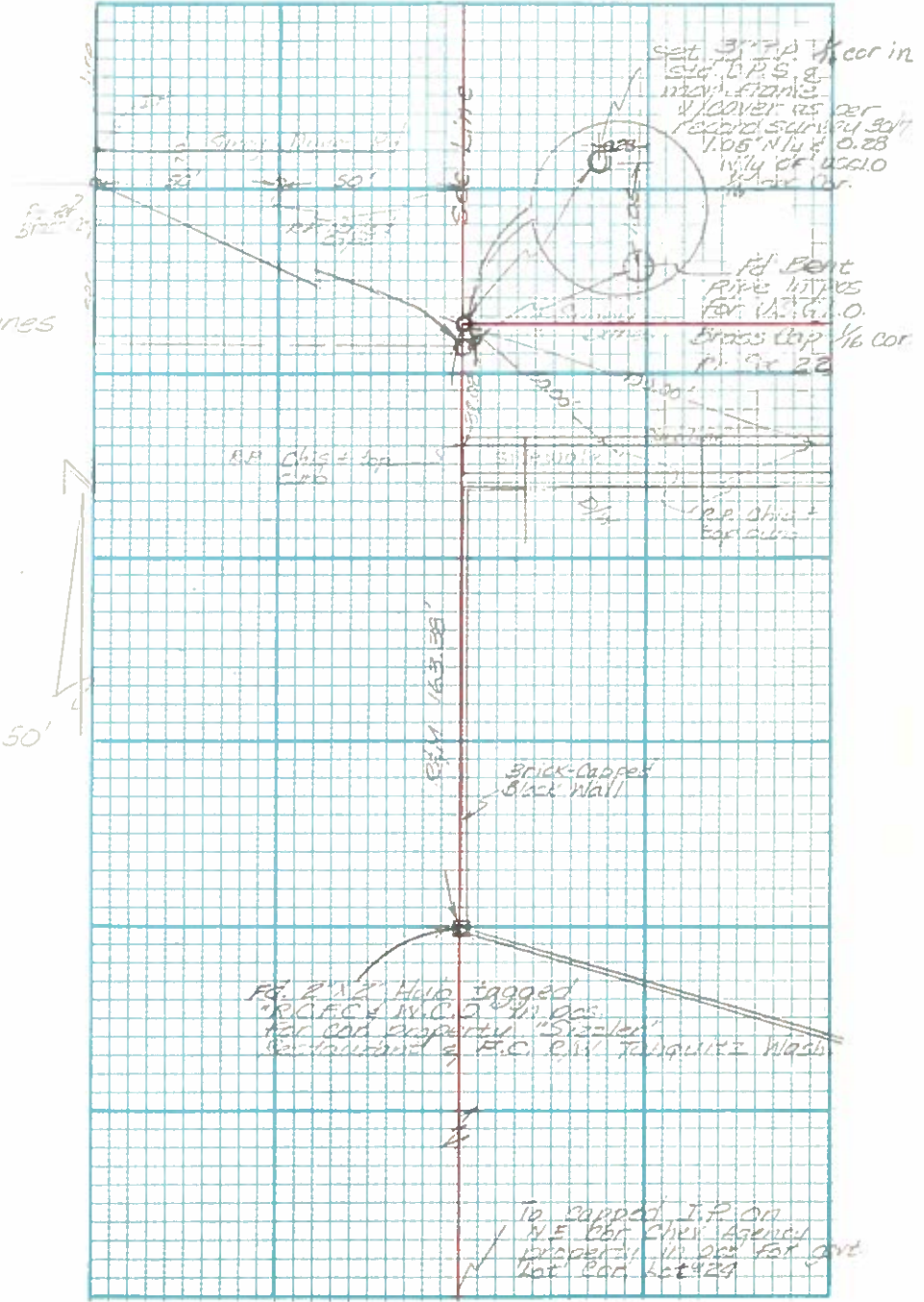

CITY OF PALM SPRINGS
PUBLIC WORKS DEPARTMENT

5

Survey of S. E. Cor Sec 22 No. E. Sec 27 S. W. Cor Sec 23
Classification Section Ties No. W. Cor Sec 26
Survey by _____

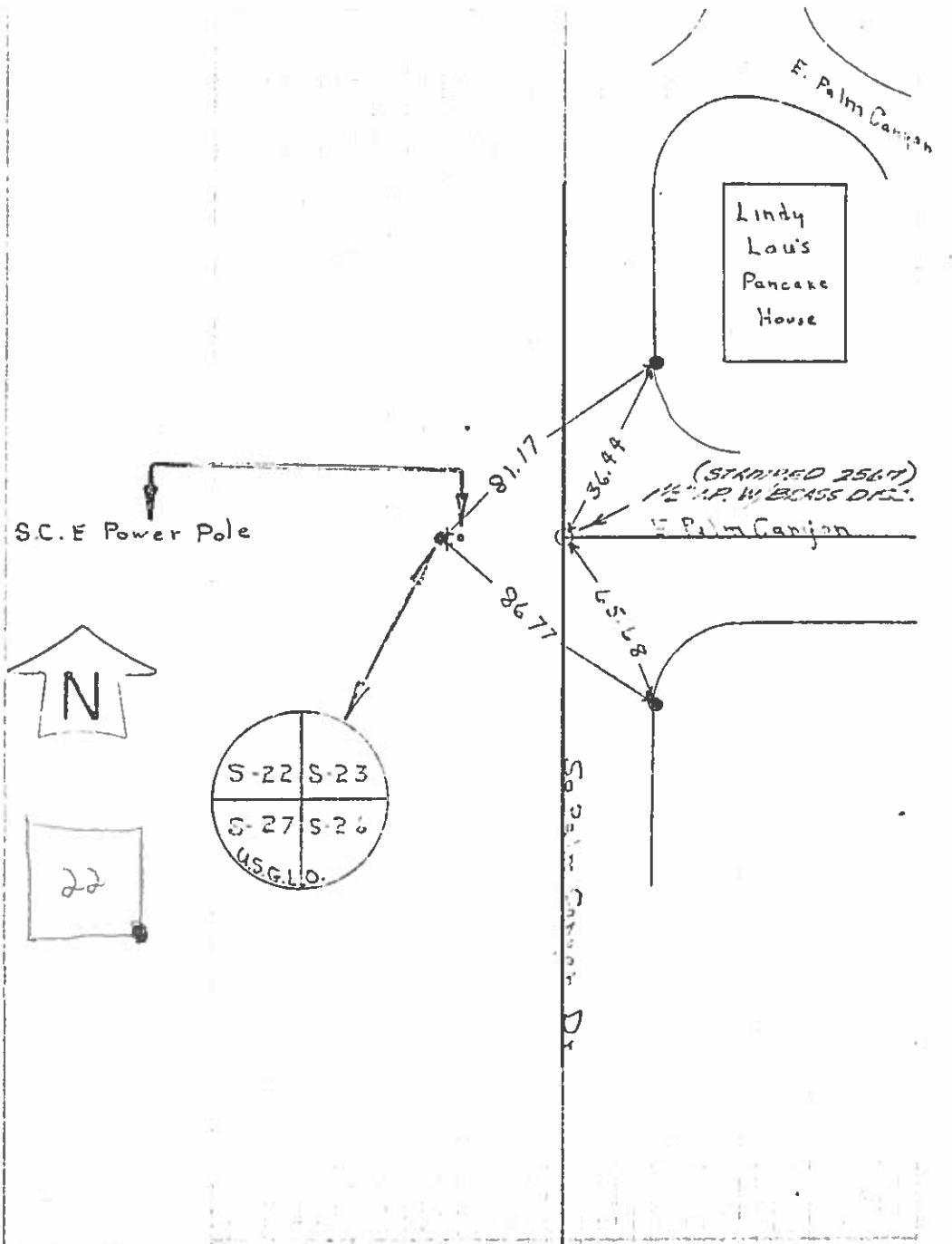

From Sta S. Palm Canyon To Sta. E. Palm Canyon
Date 18 Feb. 1970



SURVEY MONUMENT TIES

CITY OF PALM SPRINGS
 DEPARTMENT OF COMMUNITY DEVELOPMENT
 Engineering Division

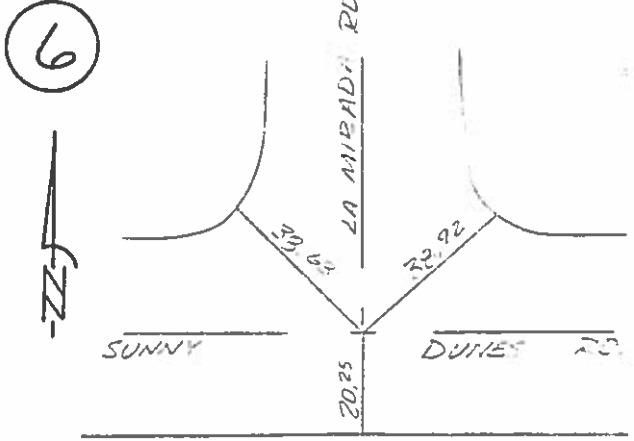
SECTION: 1-2
 SURVEY BY: FREAD VALENCIA
 DATE: 6-3-80

<p>FOUND: _____ IN: _____ TAG NO.: _____ NOTE:</p>		<p>FOUND: <u>3/4" IP.</u> IN: <u>C.P.S. MON WELL</u> TAG NO.: <u>L.S. 2344</u> NOTE: ALL TIES: LEN WITH TAG L.S. 2344</p>	
<p>FOUND: _____ IN: _____ TAG NO.: _____ NOTE:</p>		<p>FOUND: _____ IN: _____ TAG NO.: _____ NOTE:</p>	



JHA Engineering
 Civil Engineers/Land Surveyors
 77810 Las Montanas Rd, Suite 201
 Palm Desert, CA 92211
 760-345-1352 Fax 760-345-1529



JOB 00-1248 PM 29788

SHEET NO. 2 OF 2

CALCULATED BY S. B. GEORGES DATE 19 Nov 2009

CHECKED BY _____ DATE _____

SCALE No Scale

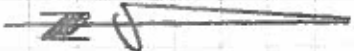

LOT 4
 SEE SHEET 1

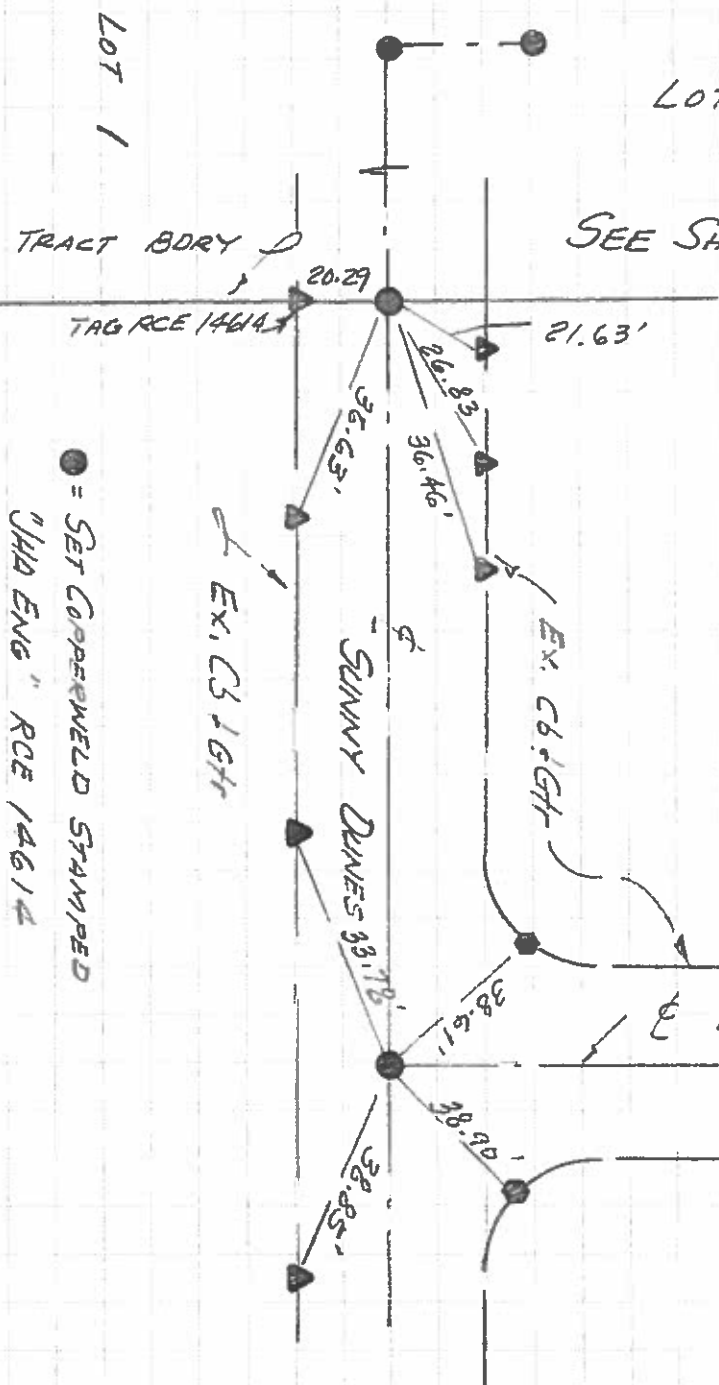

- = SET COPPERWELD STAMPED "JHA ENG" RCE 14614
- = FD Nail & Tag LS2344
- ▲ = SET TAG "JHA R.P."

22-4



JHA Engineering
 Civil Engineers/Land Surveyors
 77810 Las Montanas Rd, Suite 201
 Palm Desert, CA 92211
 760-345-1352 Fax 760-345-1529

22-4-4

JOB 00-1248 PM 29788 OF 2
 SHEET NO. 1
 CALCULATED BY S.B. GORGES DATE 19 Nov 2009
 CHECKED BY _____ DATE _____
 SCALE No Scale

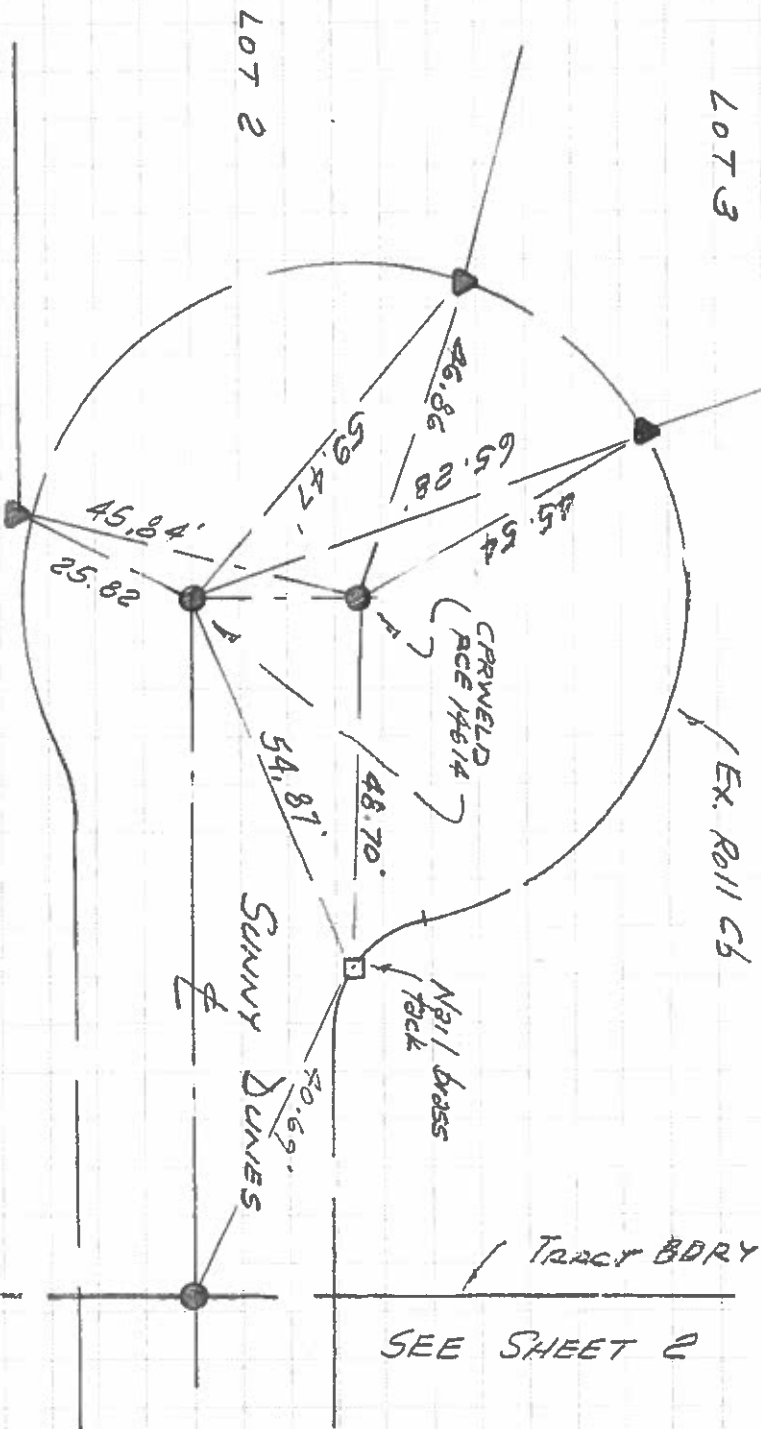
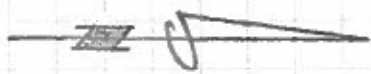

● = SET COPPERWELD STAMPED
 "JHA ENG RCE 14614"
 ▲ = SET TAG "JHAENG" RCE 14614

□ = SET LEAD TACK

22-4