

RIVERSIDE COUNTY FLOOD CONTROL AND
WATER CONSERVATION DISTRICT

INVESTIGATION, MAPS AND RECORDS
SECTION 27, 74th R4E, 39th S6E

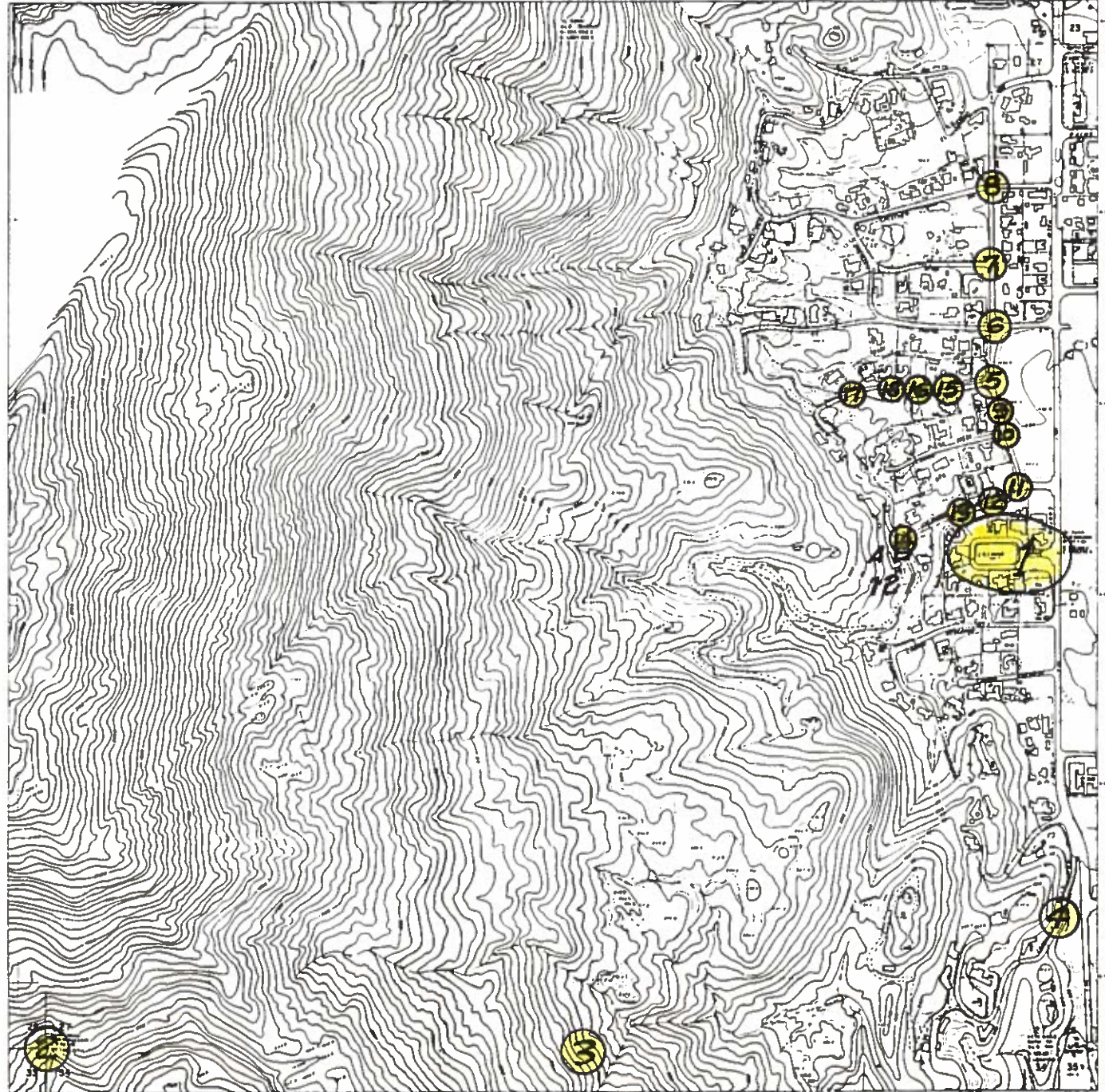

Prepared under the direction of the Board of Supervisors, RIVERSIDE COUNTY
FLOOD CONTROL AND WATER CONSERVATION DISTRICT. All
rights reserved. No part of this publication may be reproduced
without prior written permission from the District. All
rights reserved. Copyright © 1984 by R.C.F.C. & W.C.D.
S.C.S. All data and maps are derived from California State
Survey and other available sources. Riverside County.

APPROVED BY THE DISTRICT BOARD OF SUPERVISORS
RIVERSIDE COUNTY, CALIFORNIA

SCALE 1:100
VERTICAL SCALE
HORIZONTAL SCALE
VERTICAL SCALE
HORIZONTAL SCALE

SECTION 27
74E, R4E
39S6E

1 2 3 4 5 6 7 8 9 10 11 12

SECTION 27
74E, R4E
39S6E

Survey of Sec 26 + 27 W 1/4 Cor Sec 26
Classification Ties E 1/4 Cor Sec 27
Survey by _____

From Sta _____ To Sta _____
Date 20 Feb 1970

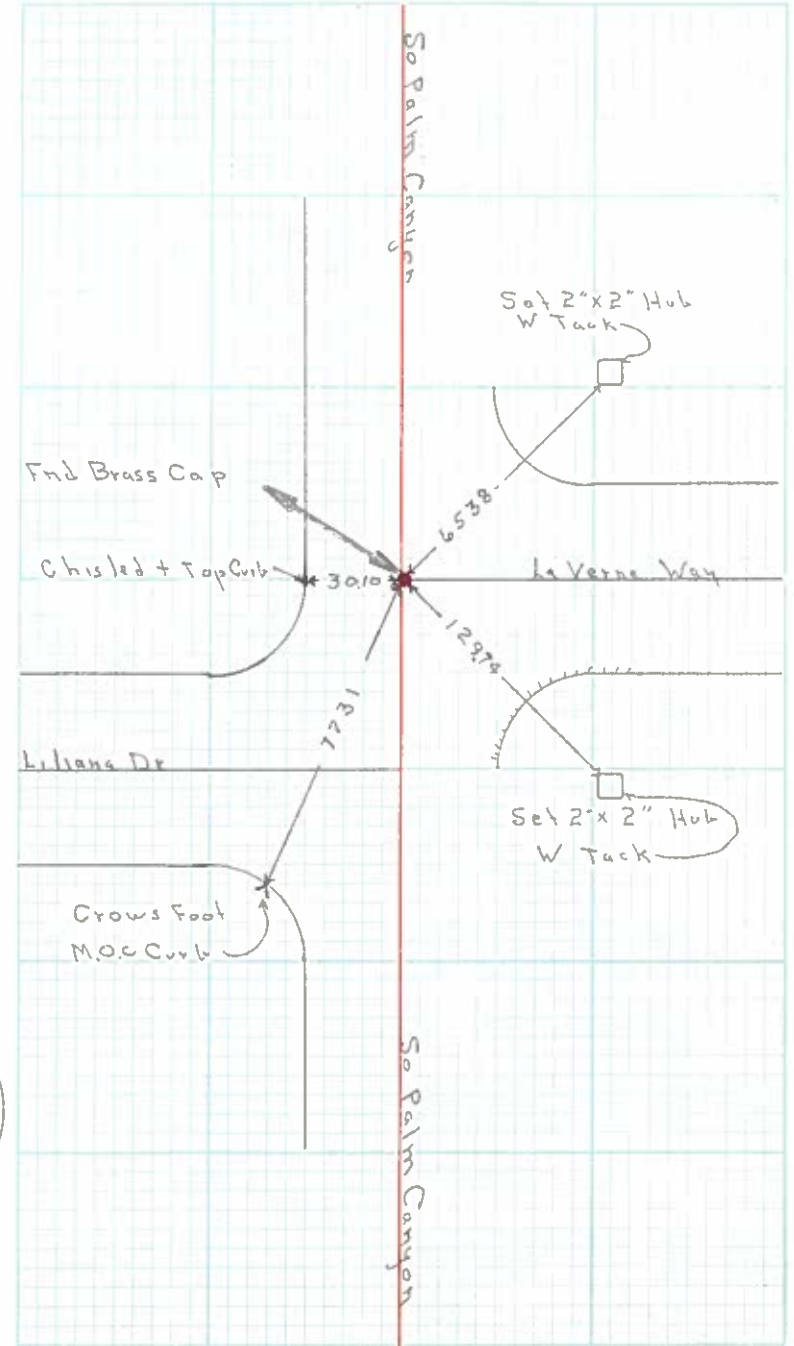
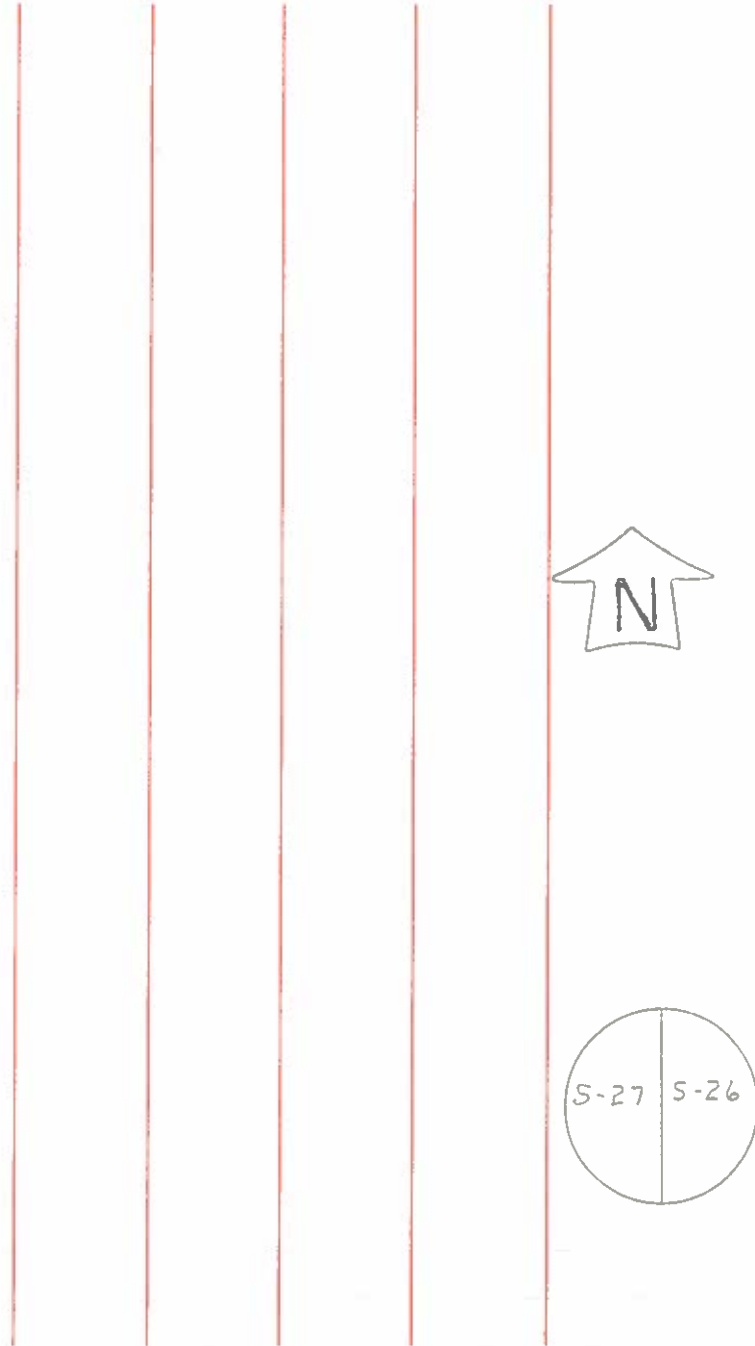

**TRI-STATE
LAND SURVEYORS**

DALE GRINAGER

49484 Senillis Avenue
Morongo Valley, CA 92256

Office (619) 322-3550
Mobile (619) 774-5712

Job No:

Sheet of

By:

Date:

LILLIANA DENE

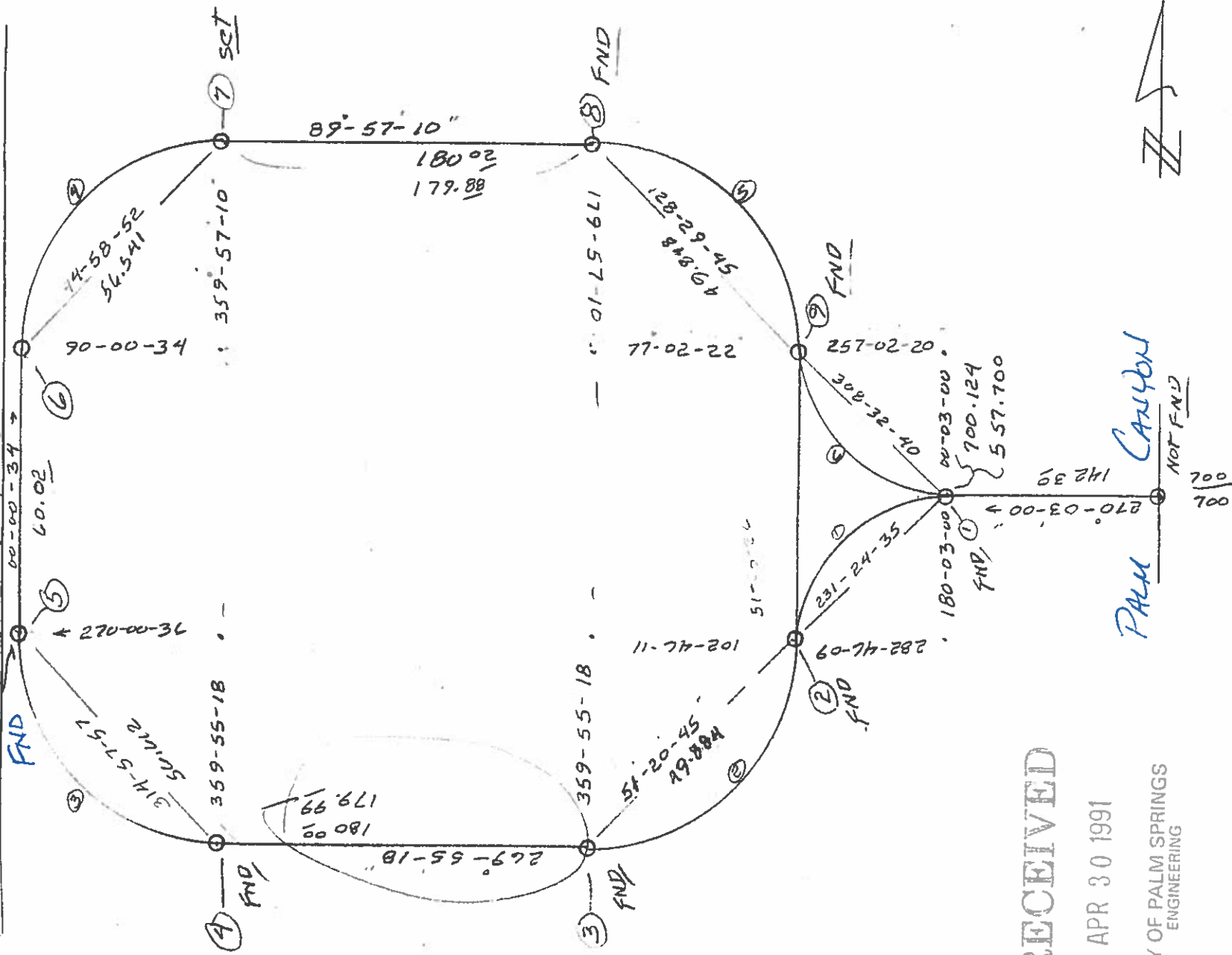

RECEIVED

APR 30 1991

CITY OF PALM SPRINGS
ENGINEERING

PALM CANYON

NOT FND

007



Job No: _____
 Sheet of _____
 By: _____
 Date: _____

RIDGE ROAD

on Ave. 4 1-8600

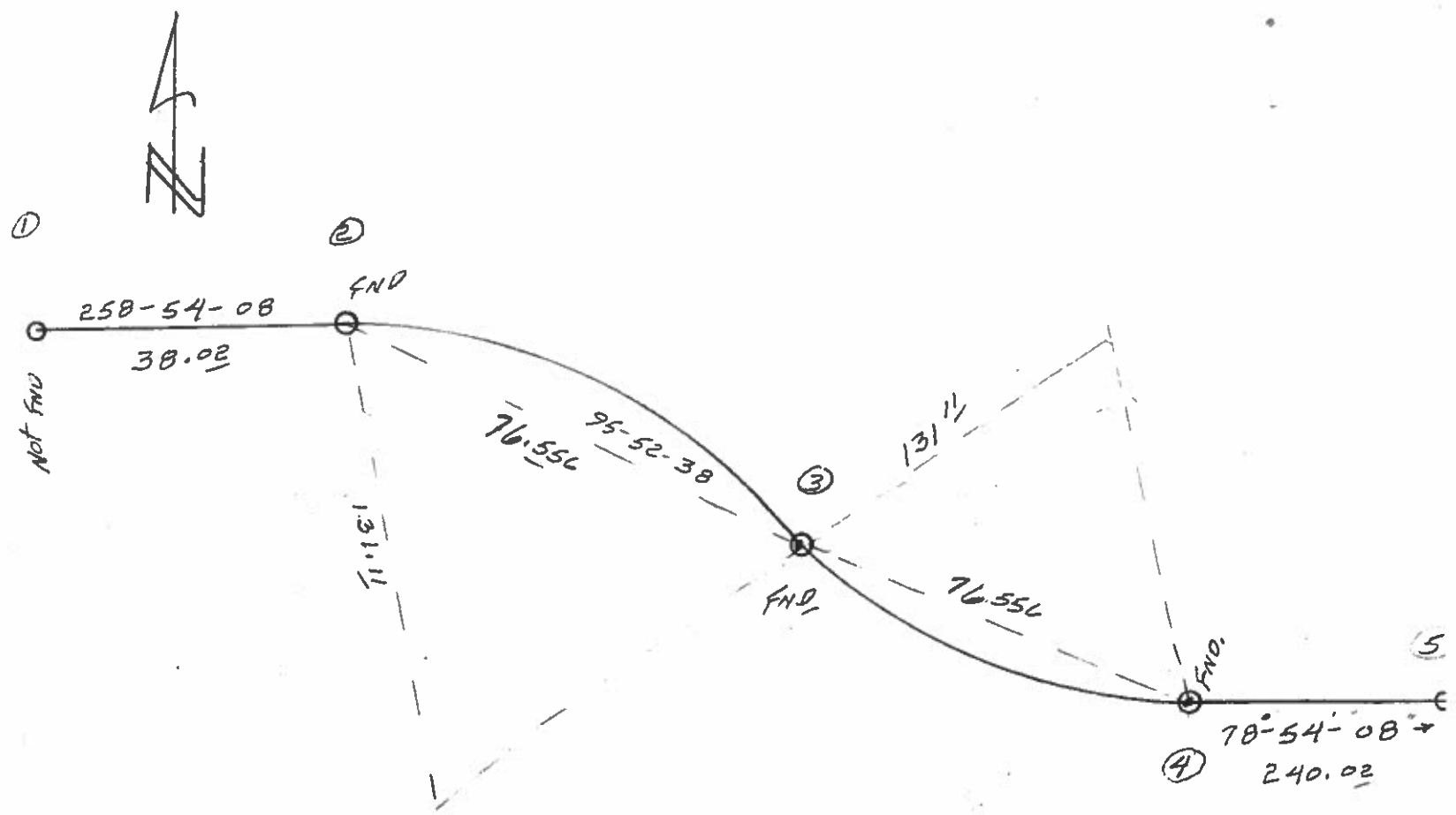

1	11.15	0.0000
2	11.15	0.0000
3	11.15	0.0000
4	11.15	0.0000
5	11.15	0.0000

- ①
- ②
- ③
- ④
- ⑤

Job No:

Sheet of

By:

Date:

REC'D BY
DATE
BY
NO.

Ave.

8600

BARRANCA

N1	562.4251	①
E1	391.5685	
SS	119.5457	
AD	125.1691	①
N2	500.0000	
E2	500.0000	
AD	126.0524	②
N3	500.0118	
E3	477.1300	②
AD	342.0902	
N4	722.8620	
E4	339.8451	

- ①
- ②
- ③
- ④

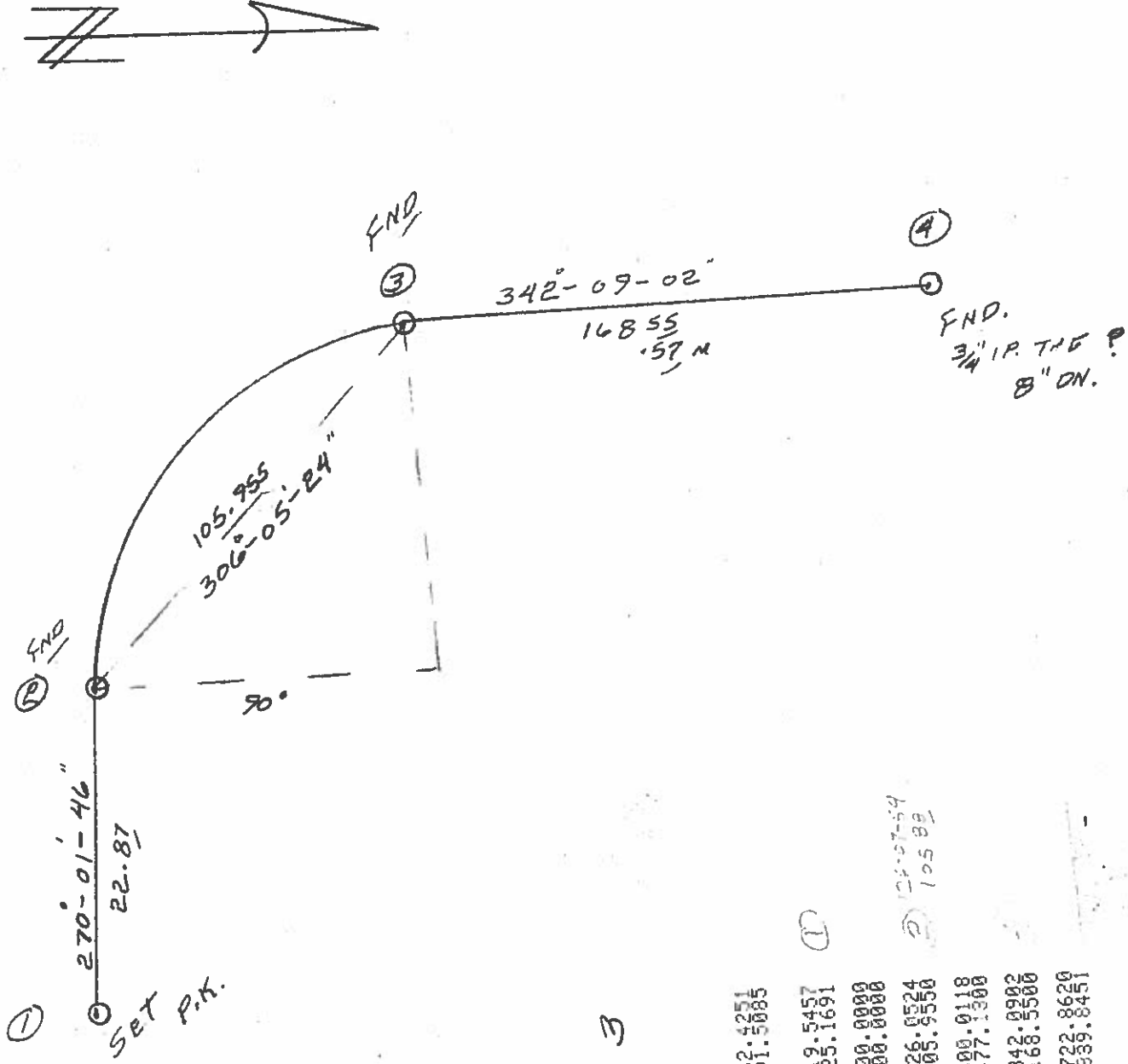

TK 3

N1	562.4251
E1	391.5685
SS	119.5457
AD	125.1691
N2	500.0000
E2	500.0000
AD	126.0524
N3	500.0118
E3	477.1300
AD	342.0902
N4	722.8620
E4	339.8451

U.S. N.W. 1-11-1
MONUMENT TIES
SECTION I Set A

27

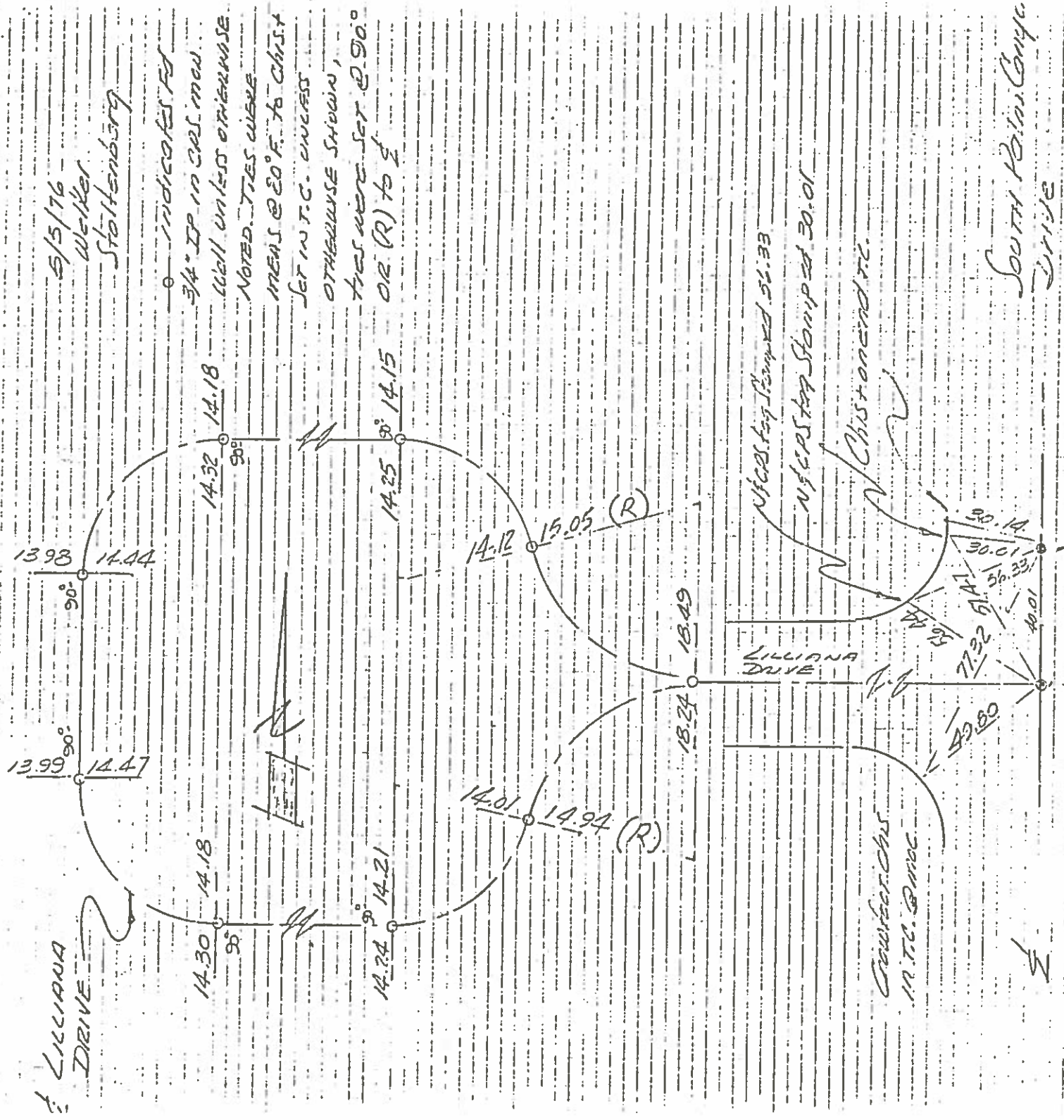

①



Survey of 11/1/74
Classification T
Survey by [Signature]

From Sta _____ To Sta. _____
Date _____

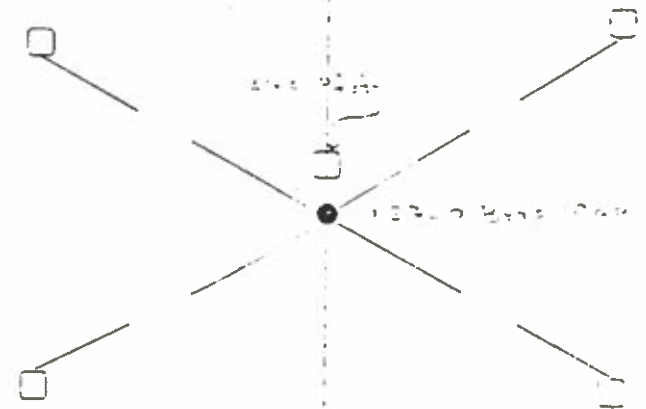
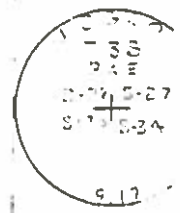
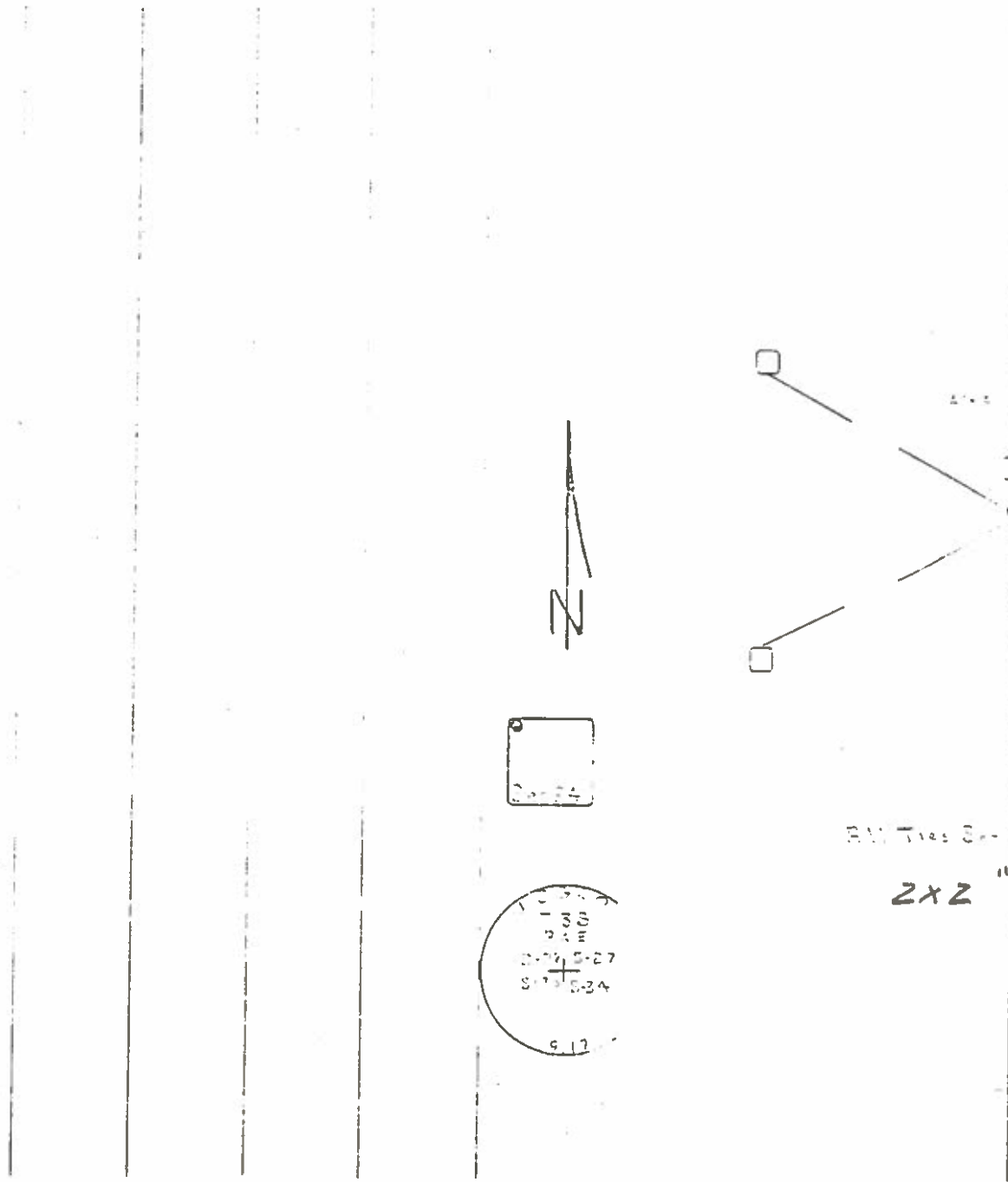

2x2 Ties Set with 2x2 House of Ties

2x2 "X" TIES

~~_____~~ ~~_____~~ ~~_____~~ 3

Survey of _____
Classification _____
Survey by _____

From Sta. _____ To Sta. _____
Date 07 _____

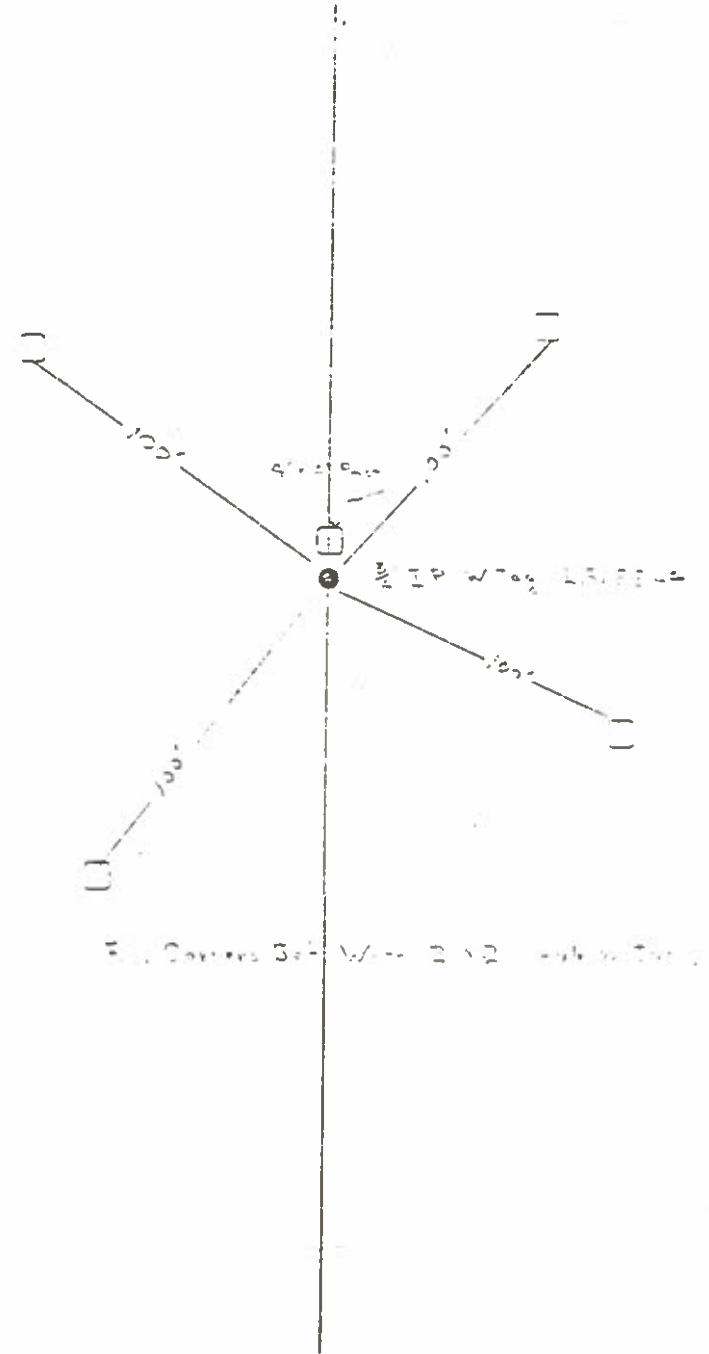

CITY OF PALM SPRINGS
PUBLIC WORKS DEPARTMENT

Survey of WATER MAINS, SAN JOSE, CALIF.
Classification WATER MAINS, SAN JOSE, CALIF.
Survey by W. H. HARRIS

From Sta _____ To Sta _____
Date 11/11/1918

(4)



SURVEY MONUMENT TIES

FOUND:
2" I.P. & NAIL

IN:
A.C. DN. 0.70

TAG NO.:

NOTE:
 ALL TIES ARE
 C.P.S. TAG & NAIL

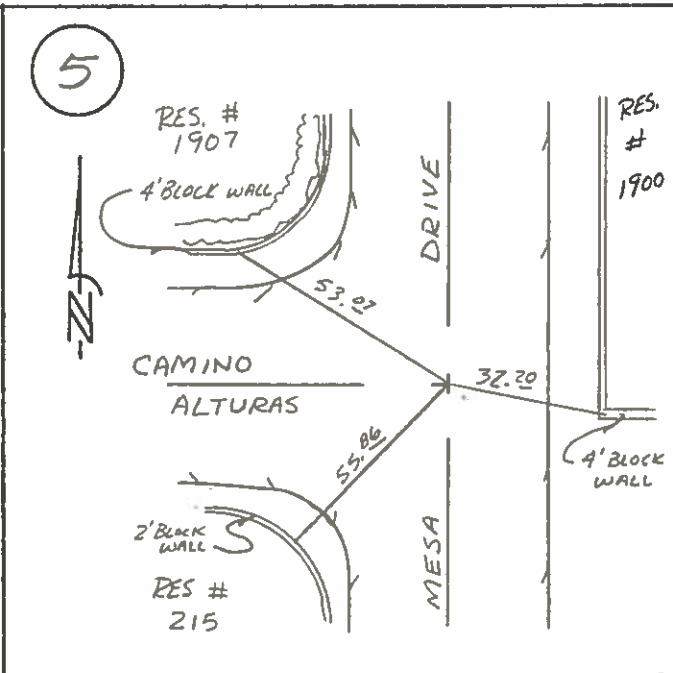

FOUND:
2x2 HUB & NAIL

IN:
A.C.

TAG NO.:

NOTE:
 ALL TIES ARE
 C.P.S. TAG & NAIL

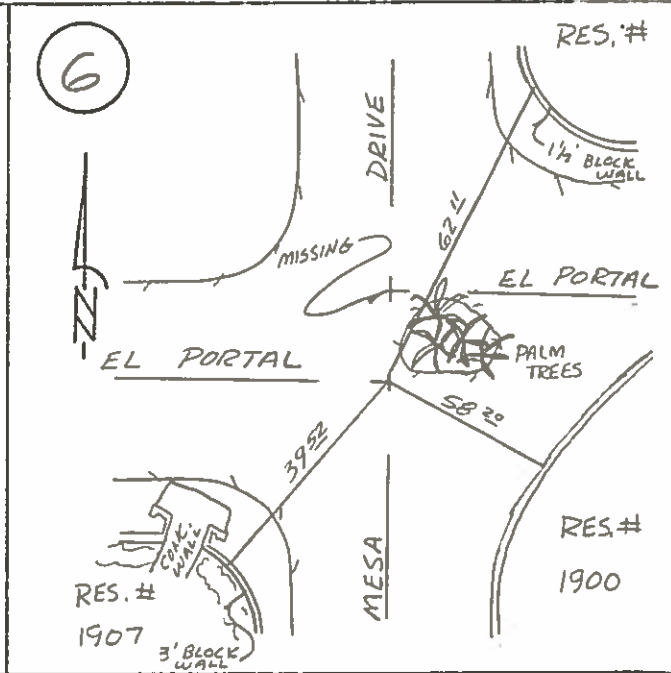

FOUND:
2x2 HUB

IN:
A.C. DN. 0.30

TAG NO.:

NOTE:
 ALL TIES ARE
 C.P.S. TAG & NAIL

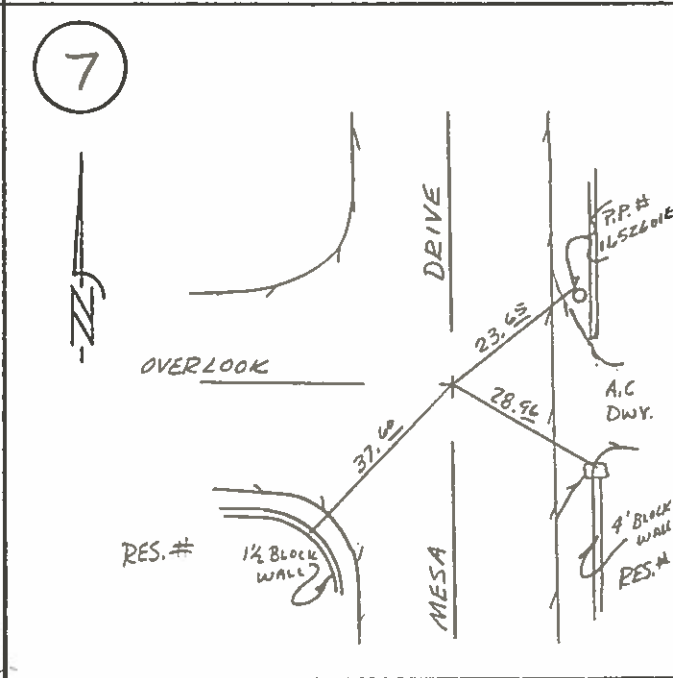

FOUND:
2x2 HUB & NAIL

IN:
A.C.

TAG NO.:

NOTE:
 ALL TIES ARE
 C.P.S. TAG & NAIL

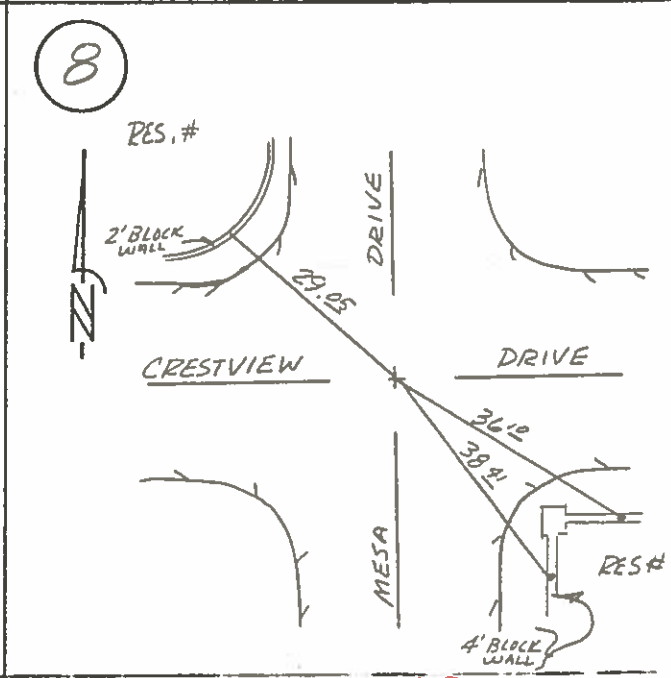

SURVEY MONUMENT TIES

CITY OF PALM SPRINGS
DEPARTMENT OF COMMUNITY DEVELOPMENT
Engineering Division

SECTION: 27
SURVEY BY: FARJESTER/GARNER
DATE: FEBRUARY 22, 1985

<p>FOUND:</p> <hr/> <p>IN:</p> <p><u>A.C.</u></p> <hr/> <p>TAG NO.:</p> <hr/> <p>NOTE:</p> <p>STA. 1+80.82 E.C. ST. ϕ</p>	<p>9</p> <p>RES. 1945 MESA DR.</p>	<p>FOUND:</p> <p><u>P.K. NAIL W/ 2' TIES</u></p> <hr/> <p>IN:</p> <p><u>A.C.</u></p> <hr/> <p>TAG NO.:</p> <hr/> <p>NOTE:</p> <p>ϕ INTERSECT.</p>	<p>10</p>
<p>FOUND:</p> <p><u>SEE SKETCH</u></p> <hr/> <p>IN:</p> <p><u>A.C.</u></p> <hr/> <p>TAG NO.:</p> <hr/> <p>NOTE:</p>	<p>11</p> <p>MESA DR.</p>	<p>FOUND:</p> <p><u>SEE SKETCH</u></p> <hr/> <p>IN:</p> <p><u>A.C.</u></p> <hr/> <p>TAG NO.:</p> <hr/> <p>NOTE:</p>	<p>12</p> <p>RES. 1993 CAMINO CARMELITA</p>

SURVEY MONUMENT TIES

CITY OF PALM SPRINGS
DEPARTMENT OF COMMUNITY DEVELOPMENT
Engineering Division



SECTION: 27
SURVEY BY: FARLESTER/GARNER
DATE: FEBRUARY 22, 1985

<p>FOUND: <u>P.K. NAIL & TIN</u></p> <p>IN: <u>A.C.</u></p> <p>TAG NO.: <u>NONE</u></p> <p>NOTE: <u>E.C. ST. &</u></p>	<p>13 RES. 210 CAM. CARMELITA</p> <p>WALL BRICK C.N. E.C. ST. (2+98.18) C.N. ON E. SIDE, UP 2.5' P.P. #1632497E</p>	<p>FOUND: <u>P.K. NAIL</u></p> <p>IN: <u>A.C.</u></p> <p>TAG NO.: <u>NONE</u></p> <p>NOTE:</p>	<p>14 RES. 1985 CAMINO CARMELITA</p> <p>CONG. DWY. C.N. TOP WALL RES. 1985 ROCK</p>
<p>FOUND: <u>3/4" I.P. NO TAG, DN. 0.9'</u></p> <p>IN: <u>A.C.</u></p> <p>TAG NO.: <u>NONE</u></p> <p>NOTE: <u>B.C. ST. &</u></p>	<p>15 RES. 246 ALTURAS</p> <p>C.N. TOP WALL DWY. C.N. TOP COLUMN E.P. C.N. TOP WALL</p>	<p>FOUND: <u>1/2" I.P. NO TAG, DN. 0.5'</u></p> <p>IN: <u>A.C.</u></p> <p>TAG NO.: <u>NONE</u></p> <p>NOTE: <u>E.C. ST. &</u></p>	<p>16 RES. 259 ALTURAS</p> <p>PLANTER C.N. IN AC. DWY. E.P. E.P. C.N. IN ROCK RETAIN. WALL NAIL & C.P.S. TAG TOP WALL</p>

SURVEY MONUMENT TIES

CITY OF PALM SPRINGS
DEPARTMENT OF COMMUNITY DEVELOPMENT
Engineering Division

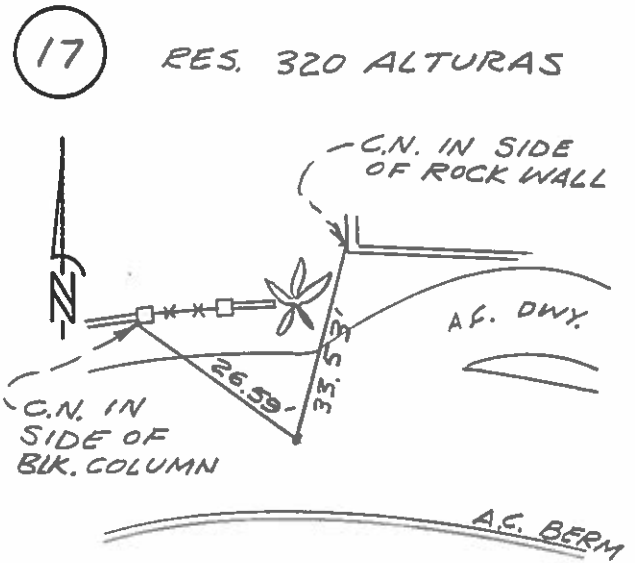
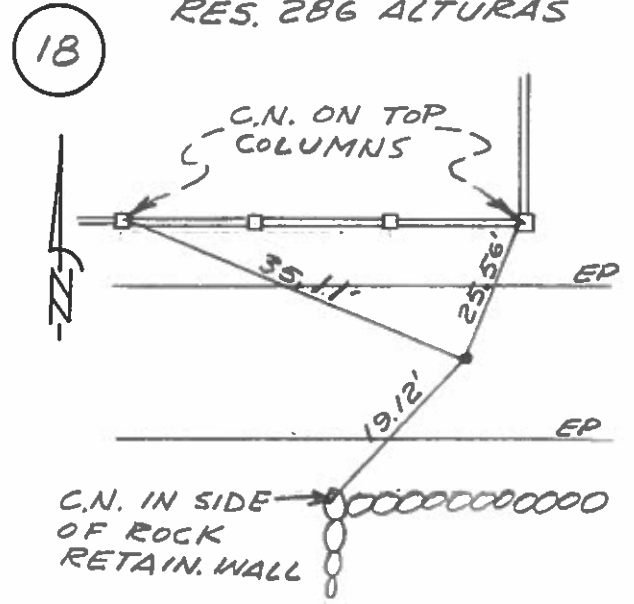
SECTION: 27
SURVEY BY: FARLESTER/GARNER
DATE: FEBRUARY 22, 1985

<p>FOUND: _____</p> <p>IN: <u>A.C.</u></p> <p>TAG NO.: _____</p> <p>NOTE: <u>E.C. &</u></p>	<p>(17) RES. 320 ALTURAS</p> 	<p>FOUND: <u>3/4" I.P. NO TAG, DN. 0.35'</u></p> <p>IN: <u>A.C.</u></p> <p>TAG NO.: <u>NONE</u></p> <p>NOTE: <u>B.C. ST. &</u></p>	<p>(18) RES. 286 ALTURAS</p> 
<p>FOUND: _____</p> <p>IN: _____</p> <p>TAG NO.: _____</p> <p>NOTE: _____</p>	<p>()</p> 	<p>FOUND: _____</p> <p>IN: _____</p> <p>TAG NO.: _____</p> <p>NOTE: _____</p>	<p>()</p> 