

Implementation Flow Chart

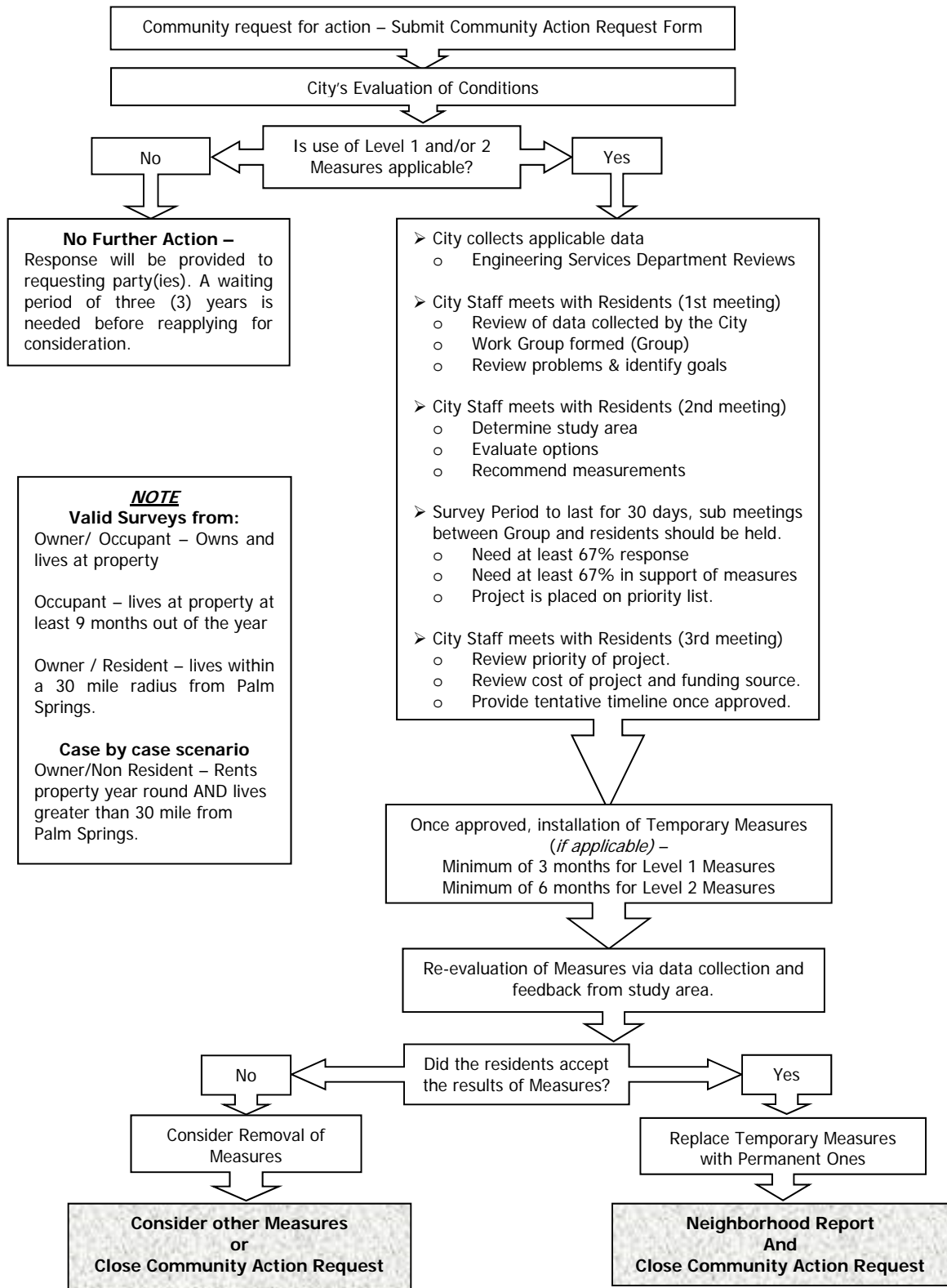

Community Action Request Form

The purpose of this form is to enable neighborhoods to request the possible initiation of a traffic study in accordance with the City of Palm Springs' Neighborhood Traffic Calming Policy. The form must be filled out in its entirety, including a short description of current problems, and signatures of residents and / or property owners from at least five different residences within the affected area. After completing this form, please submit it to:

**City of Palm Springs - Engineering Services
Traffic Management Center
3200 Tahquitz Canyon Way
Palm Springs, CA 92262**

If you have any questions regarding the completion of this form, contact us at Francisco.Jaime@palmsspringsca.gov or 760-323-8253 ext. 8750.

Describe the location where your concerns occur, including the limits of your neighborhood. Provide a map or sketch of the affected area. INCLUDE the nearest major intersection.

Requested solution to the issue:

Describe any traffic or safety issues that concern the residents in your neighborhood. Use additional sheets or the back of this paper if needed.

Provide the names, signatures, addresses and phone numbers of at least five people who concur with the concerns listed on this form and who reside at different addresses within the effected neighborhood.

Block Captain

Name	Signature	Address	Phone Number
-------------	------------------	----------------	---------------------

Additional Names	Signatures	Addresses	Phone Number
-------------------------	-------------------	------------------	---------------------

You may place additional names on an additional sheet of paper.