

REMARKS:  
 NO CHANGES RECOMMENDED.  
 STRIPING DETAILS REFERENCED FROM CALTRANS STANDARD PLANS MAY 2006.

I HEREBY CERTIFY that this is a true and correct copy of the document on file in the District Office of the Department of Transportation, San Bernardino, California.  
*Michele Banks Stowe*  
 Dated: 4-29-09  
 Custodian of Records



STATE OF CALIFORNIA  
 DEPARTMENT OF TRANSPORTATION  
 DIVISION OF HIGHWAYS  
 TRAFFIC OPERATIONS



**SPEED ZONE SURVEY**

DISTRICT: 08 COUNTY: RIV ROUTE: 111  
 CITY OR TOWN: PALM SPRINGS  
 STREET OR ROAD: E PALM CANYON DR. & S GENE AUTRY TRAIL  
 FROM: PM 47.2 TO: PM T49.6  
 DATE: APRIL 2009

**LEGEND**

- ROAD SIGNS (CODE NO.)
- TRAFFIC SIGNAL
- CRITICAL SPEED
- LOWER LIMIT OF PACE
- EXISTING ZONES
- SURVEY POINT

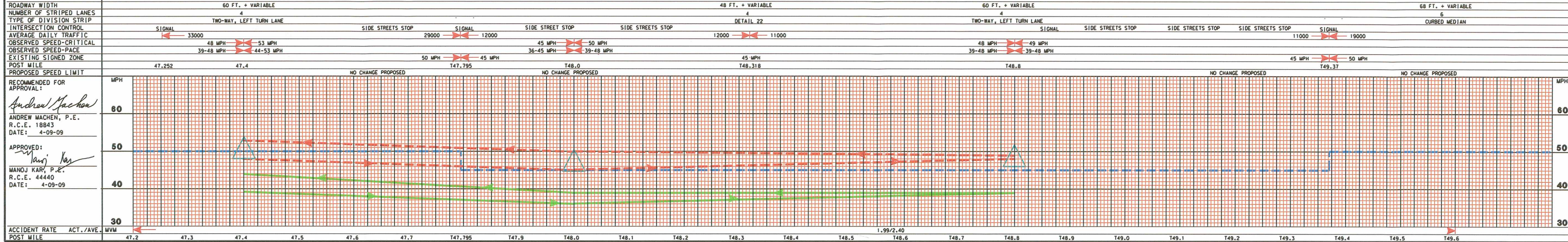

*Andrew Machen*  
 ANDREW MACHEN, P.E.  
 R.C.E. 18843  
 DATE: 4-09-09

APPROVED:  
*Manoj Kar*  
 MANOJ KAR, P.E.  
 R.C.E. 44440  
 DATE: 4-09-09

REMARKS:  
NO CHANGES RECOMMENDED.  
STRIPING DETAILS REFERENCED FROM CALTRANS STANDARD PLANS MAY 2006.

I HEREBY CERTIFY that this is a true and correct copy of the document on file in the District Office of the Department of Transportation, San Bernardino, California.  
*Michelle J. Paul-Stone*  
Dated: 4-29-09 Custodian of Records

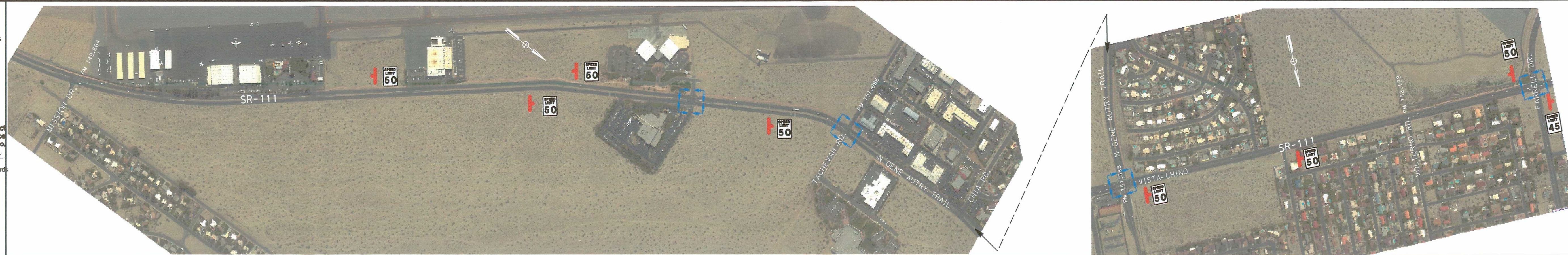

ROADWAY WIDTH	68 FT. + VARIABLE	68 FT. + VARIABLE	68 FT. + VARIABLE	48 FT. + VARIABLE	48 FT. + VARIABLE																								
NUMBER OF STRIPED LANES	6	6	6	4	4																								
TYPE OF DIVISION STRIP	CURBED MEDIAN	CURBED MEDIAN	CURBED MEDIAN	TWO-WAY, LEFT TURN LANE	TWO-WAY, LEFT TURN LANE																								
INTERSECTION CONTROL	SIDE STREET STOP	SIGNAL	SIGNAL	SIGNAL	SIGNAL																								
AVERAGE DAILY TRAFFIC			19000	32000	32000																								
OBSERVED SPEED-CRITICAL			54 MPH	54 MPH	53 MPH																								
OBSERVED SPEED-PACE			43-52 MPH	43-52 MPH	42-51 MPH																								
EXISTING SIGNED ZONE			50 MPH	50 MPH	50 MPH																								
POST MILE			T51.588	T51.9	T52.2																								
PROPOSED SPEED LIMIT			NO CHANGE PROPOSED	NO CHANGE PROPOSED	NO CHANGE PROPOSED																								
RECOMMENDED FOR APPROVAL:	<p>MPH</p> <p>60</p> <p>50</p> <p>40</p> <p>30</p>																												
ACCIDENT RATE ACT./AVE.	1.29/2.36																												
POST MILE	T49.6	T49.7	T49.8	T49.9	T50.0	T50.1	T50.2	T50.3	T50.4	T50.5	T50.6	T50.7	T50.8	T50.9	T51.0	T51.1	T51.2	T51.3	T51.4	T51.5	T51.6	T51.7	T51.8	T51.9	T52.0	T52.1	T52.2	T52.3	T52.4

APPROVED:  
*Andrew Machen*  
ANDREW MACHEN, P.E.  
R.C.E. 18843  
DATE: 4-09-09

APPROVED:  
*Manoj Kar*  
MANOJ KAR, P.E.  
R.C.E. 44440  
DATE: 4-09-09

STATE OF CALIFORNIA  
DEPARTMENT OF TRANSPORTATION  
DIVISION OF HIGHWAYS  
TRAFFIC OPERATIONS



**SPEED ZONE SURVEY**

DISTRICT: 08 COUNTY: RIV ROUTE: 111  
CITY OR TOWN: PALM SPRINGS  
STREET OR ROAD: N GENE AUTRY TRAIL & E VISTA CHINO  
FROM: PM T49.6 TO: PM T52.4  
DATE: APRIL 2009

**LEGEND**

- ROAD SIGNS (CODE NO.)
- TRAFFIC SIGNAL
- CRITICAL SPEED
- LOWER LIMIT OF PACE
- EXISTING ZONES
- SURVEY POINT

REMARKS:  
NO CHANGES RECOMMENDED.  
STRIPING DETAILS REFERENCED FROM CALTRANS STANDARD PLANS MAY 2006.

I HEREBY CERTIFY that this is a true and correct copy of the document on file in the District Office of the Department of Transportation, San Bernardino, California.  
*Michele T. Banks Stone*  
Dated: 4-29-09  
Custodian of Records

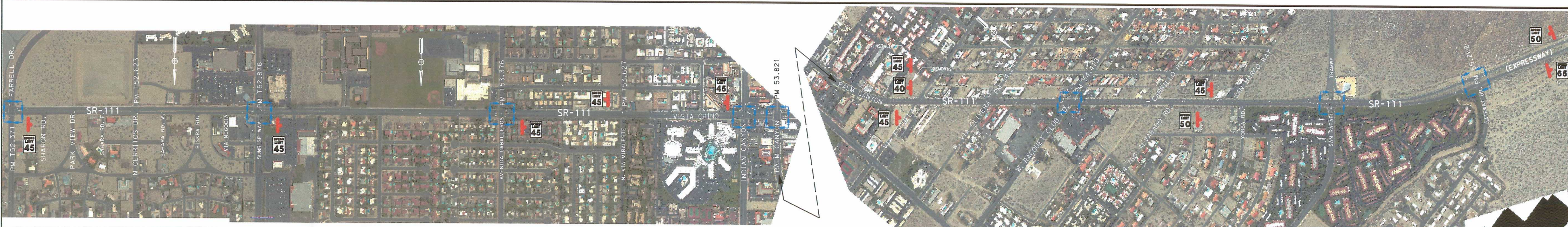

STATE OF CALIFORNIA  
DEPARTMENT OF TRANSPORTATION  
DIVISION OF HIGHWAYS  
TRAFFIC OPERATIONS



**SPEED ZONE SURVEY**

DISTRICT: 08 COUNTY: RIV ROUTE: 111  
CITY OR TOWN: PALM SPRINGS  
STREET OR ROAD: E VISTA CHINO & N PALM CANYON DR.  
FROM: PM T52.4 TO: PM 55.4  
DATE: APRIL 2009

**LEGEND**

- ROAD SIGNS (CODE NO.)
- TRAFFIC SIGNAL
- CRITICAL SPEED
- LOWER LIMIT OF PACE
- EXISTING ZONES
- SURVEY POINT

