

Palm Springs Public Arts Commission

Beautiful Shade:

January 2025

#1

Shade Study
Jacob Arden

Abstract Mid-Century Modernism
Industrial steel
8' T x 16' W x 12' D



LOCAL



PROJECT PROPOSAL: BEAUTIFUL SHADE

SHADIE STUDY

A SCULPTURE BY **JACOB ARDEN** | ARDEN
PROJECTS

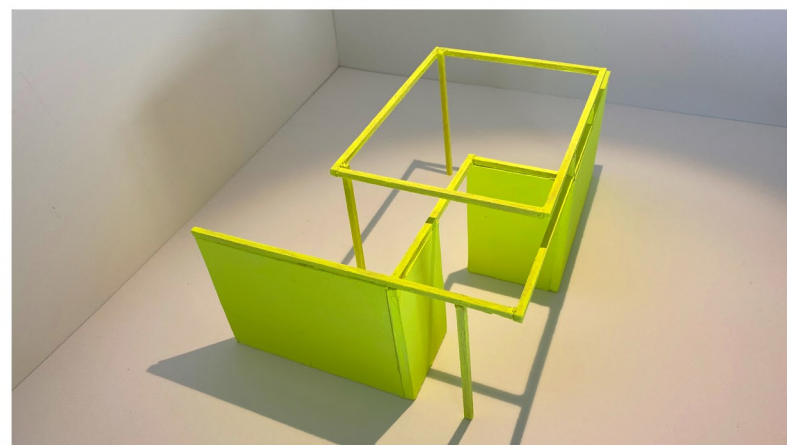
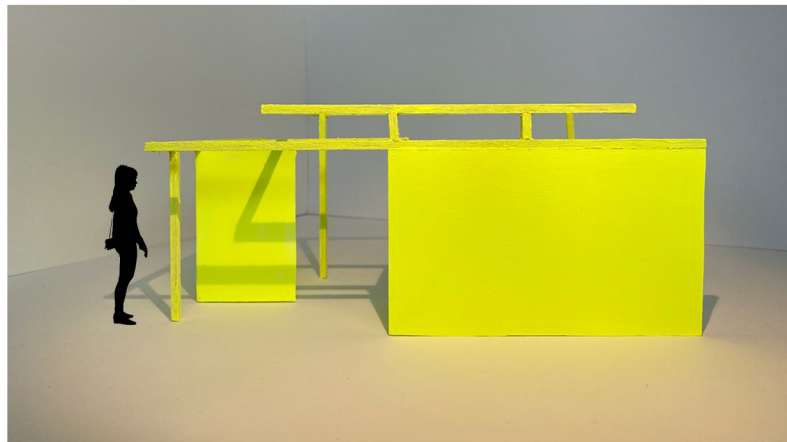
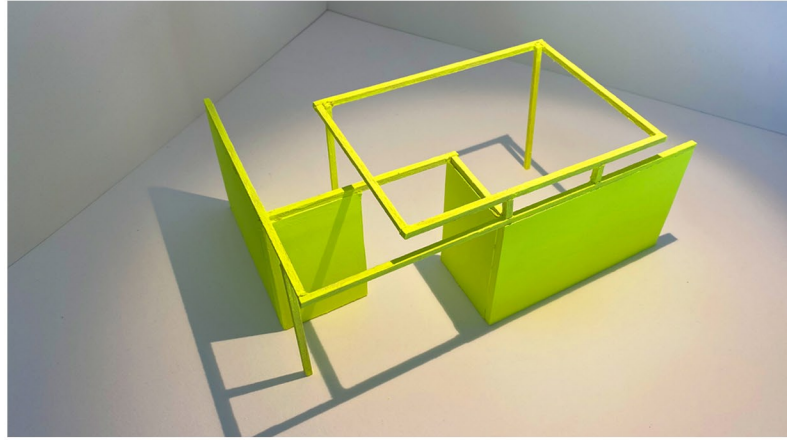

SHADE STUDY

Shade Study is a sculptural abstraction of the famed Mid Century Modern architecture of Palm Springs, featuring lines and shapes distilled to their purest form. As you walk around the structure, its panels, beams and shadows seem to visually shift to form “Beautiful Shade” from all angles. Made of fixed industrial steel and painted bright neon yellow, *Shade Study* contrasts the arid desert landscape, and stands out like a ghostly outline of a MCM structure.

Size: Approximately 8’ tall with a 16’ x 12’ foot print (site specific/dependent)

Construction: Made of industrial steel, sourced and fabricated locally in Palm Springs. Designed to meet all building codes with plans to be certified by a licensed structural engineer.

Method of attachment: To be placed and affixed permanently to flat, level concrete pad, grass, or desert area by the artist’s professional crew.

Durability: Permanent, resilient and safe against touch, wind and extreme weather.

Accessibly: Accessible to all at ground level.

T H E A R T I S T

Jacob Arden of Arden Projects (est. 2014) produces compelling design-focused projects across all mediums, including site-specific installations, fine art, film, and branding. Director Jacob Arden is a recognized designer known for his creative productions for Apple, HBO, Capitol Records, Modernism Week, Warner Bros., RCA Records, Universal Music, MTV, Juxtapoz, Vans and The LA Art Fair.

Inspired by architecture and design, Jacob Arden is a Palm Springs resident who has restored a MCM home, and believes that our iconic, historic design and architecture are what truly make Palm Springs a special place to live and work. He continues to promote a message of celebration and preservation of design through his projects, and endeavors to elevate his community through art.

www.ardenprojects.com



ATTACHMENT B: QUOTE/PRICING SCHEDULE

1. Quote your best price, including freight, for each item. All blanks in the Quote/Pricing Schedule **MUST** be completed. In case of a discrepancy between the Unit Price and the Total, the Unit Price shall be considered correct. Contractor will be required to meet the City's Insurance Requirements prior to executing the work.
2. In submitting this quote, the vendor certifies that the prices in this quote have been arrived at independently, without consultation, communication, or agreement with any other vendor or competitor, for the purpose of restricting competition with regard to prices.
3. If shipping is required shipping shall be quoted FOB Destination, Freight Included.
4. **DISBURSEMENT SCHEDULE:** 40% of contract amount will be disbursed upon contract execution, 40% of contract amount will be disbursed after all required permits have been issued and the artwork is fifty percent complete (to be verified with photographs), 20% of contract amount will be disbursed upon completion, installation, and acceptance by City).

DESCRIPTION	ITEM	QTY	UNIT PRICE	PRICE TOTAL
Materials	Steel	1	lump	9000
Fabrication	Plasma cut, construction	1	lump	6000
Exterior Finishes	ind. grade primer, paint, finishing	1	lump	6000
Transportation	truck, lift fork, gas	1	lump	2000
Installation	titan bolts, crew, generator	1	lump	2000
Structural Engineer	review and stamp	1	lump	2000
Insurance	2 mil liability	1	lump	1000
Artist Fee	design, delivery, build	1	lump	22000
Total				\$50,000.